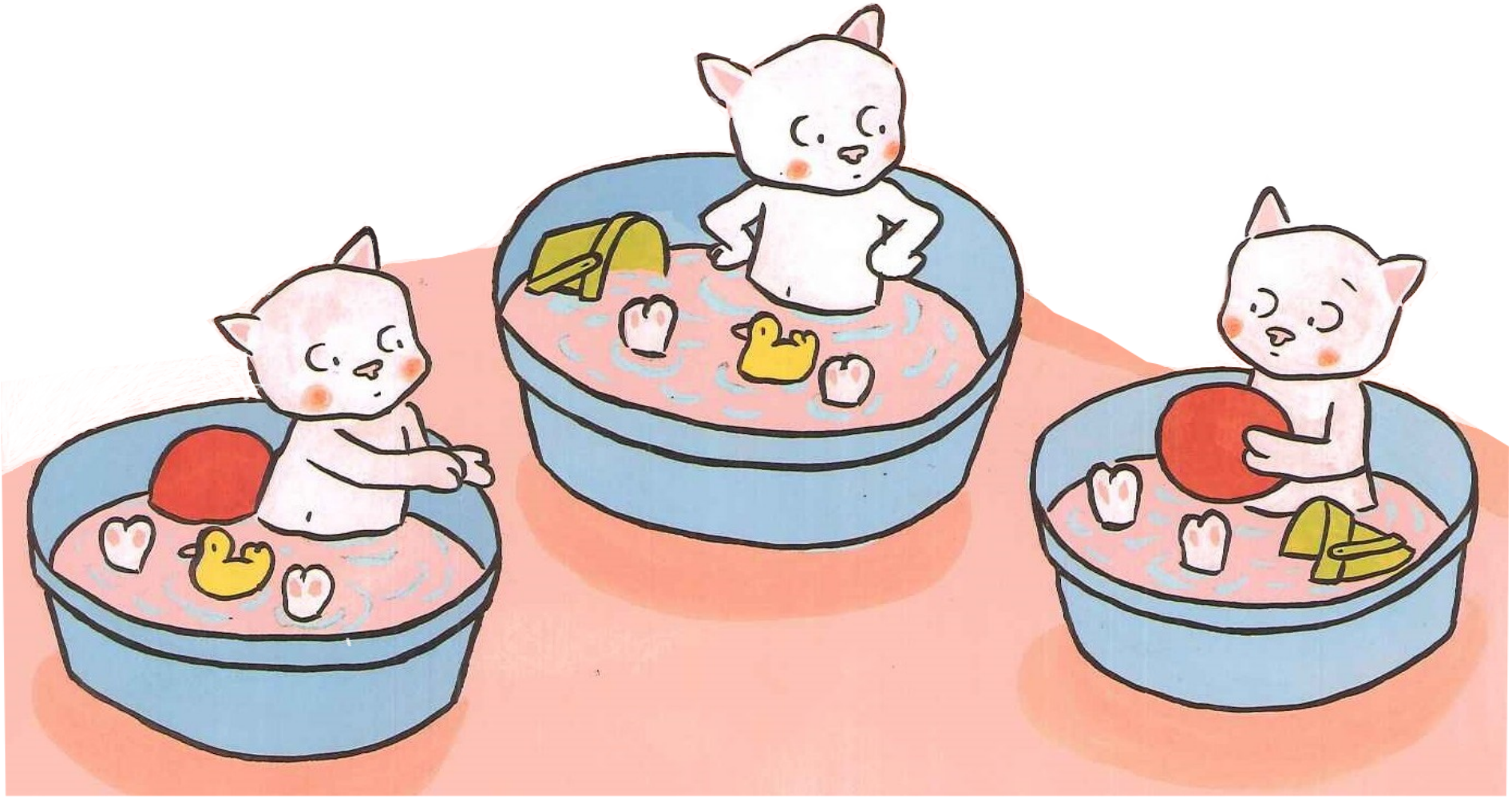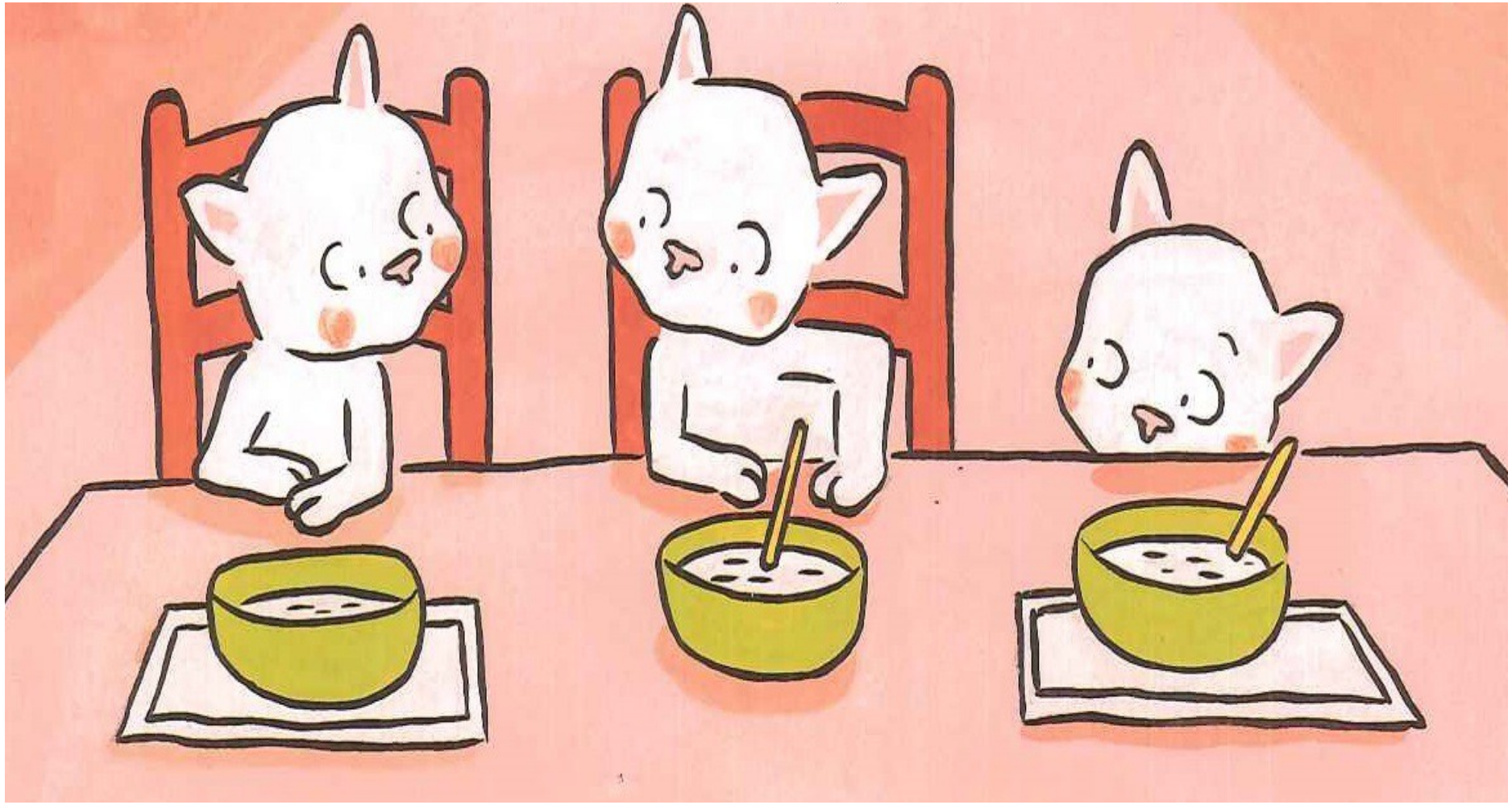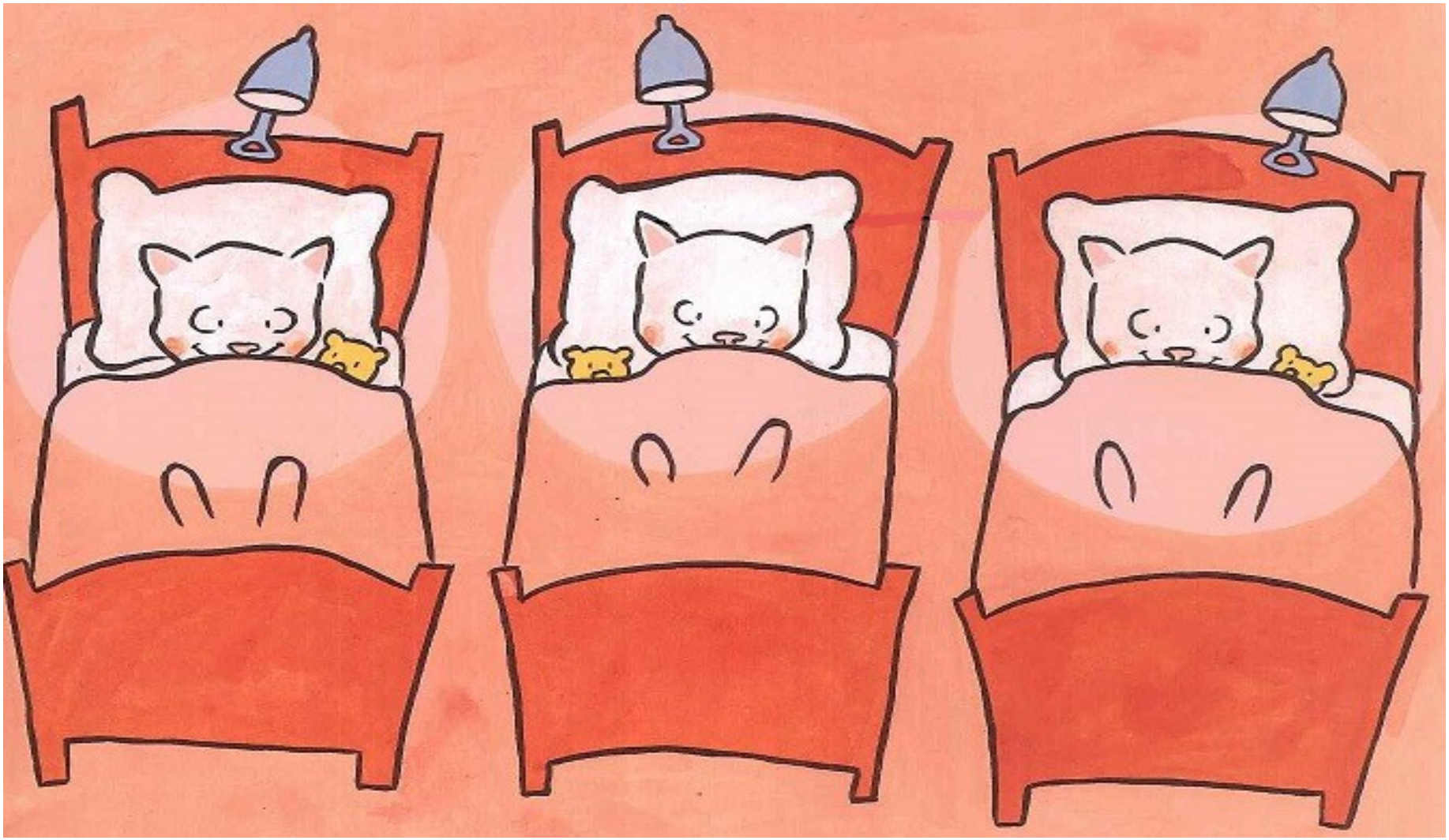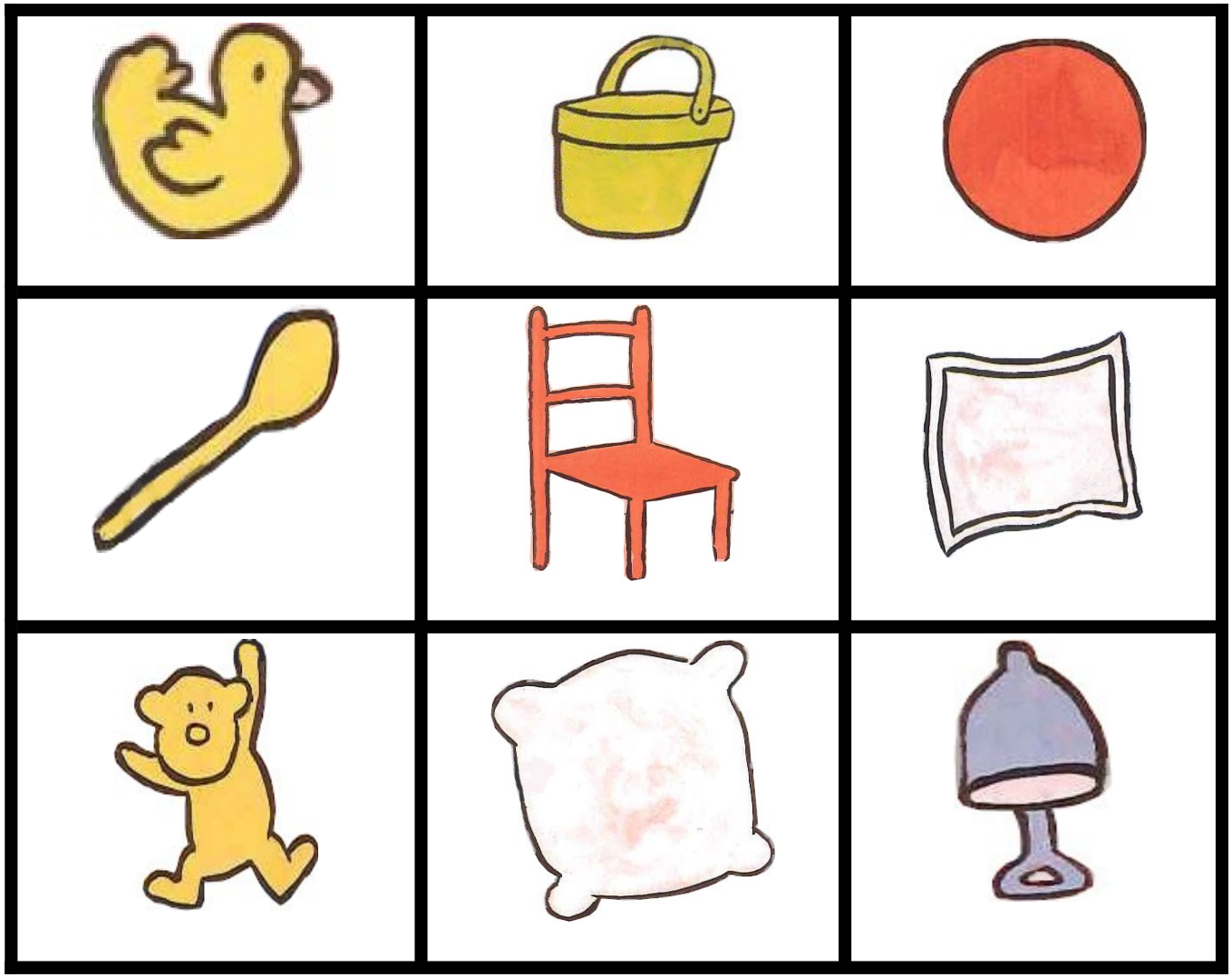Trouve, dans chaque situation, les objets qui manquent.