

ian

*ian*



la viande

*la viande*



ien

*ien*



le musicien

*le musicien*



ieu

*ieu*



le milieu

*le milieu*



ion

*ion*

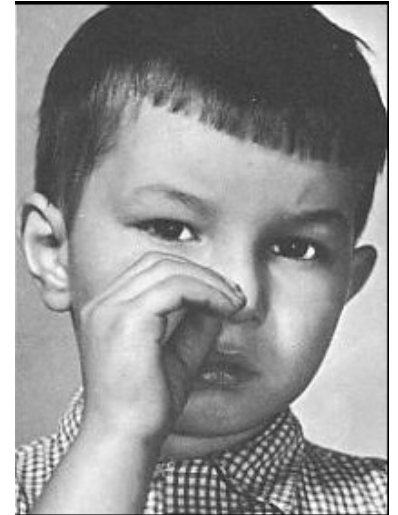

le lampion

*le lampion*



ti = si



les habitations

les habitations



X

x

X

X

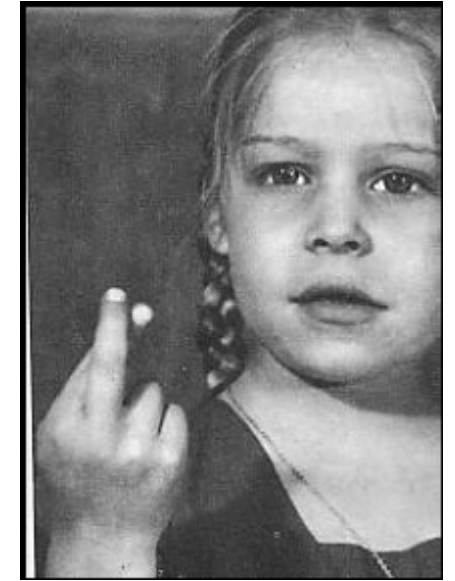

l'index

l'index



X

x

X

X

six

six

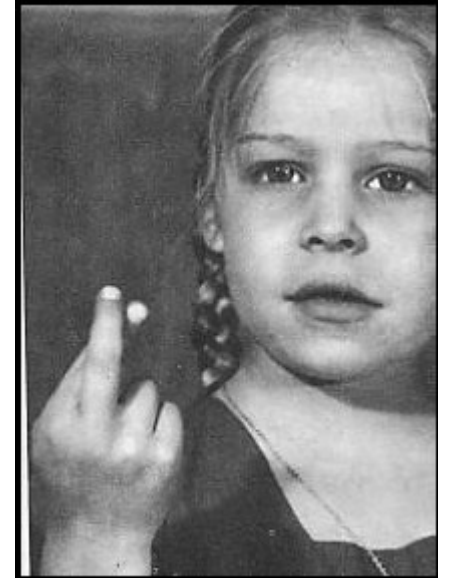

6

X

x

X

X

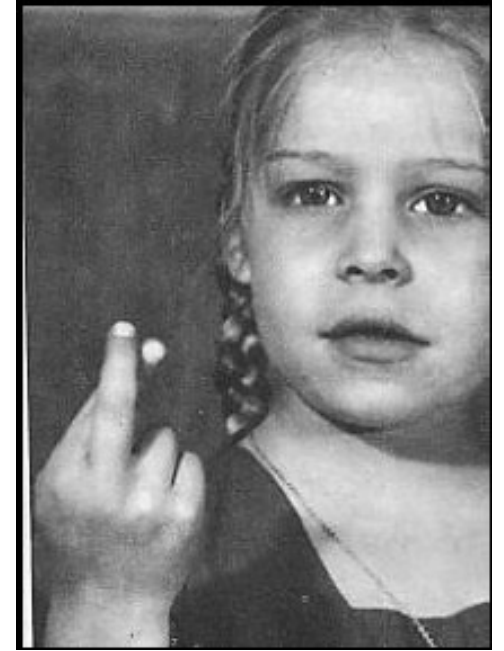

le **x**yllophone

le **x**yllophone

