Muppet Show (Thema)

2. Stimme in B
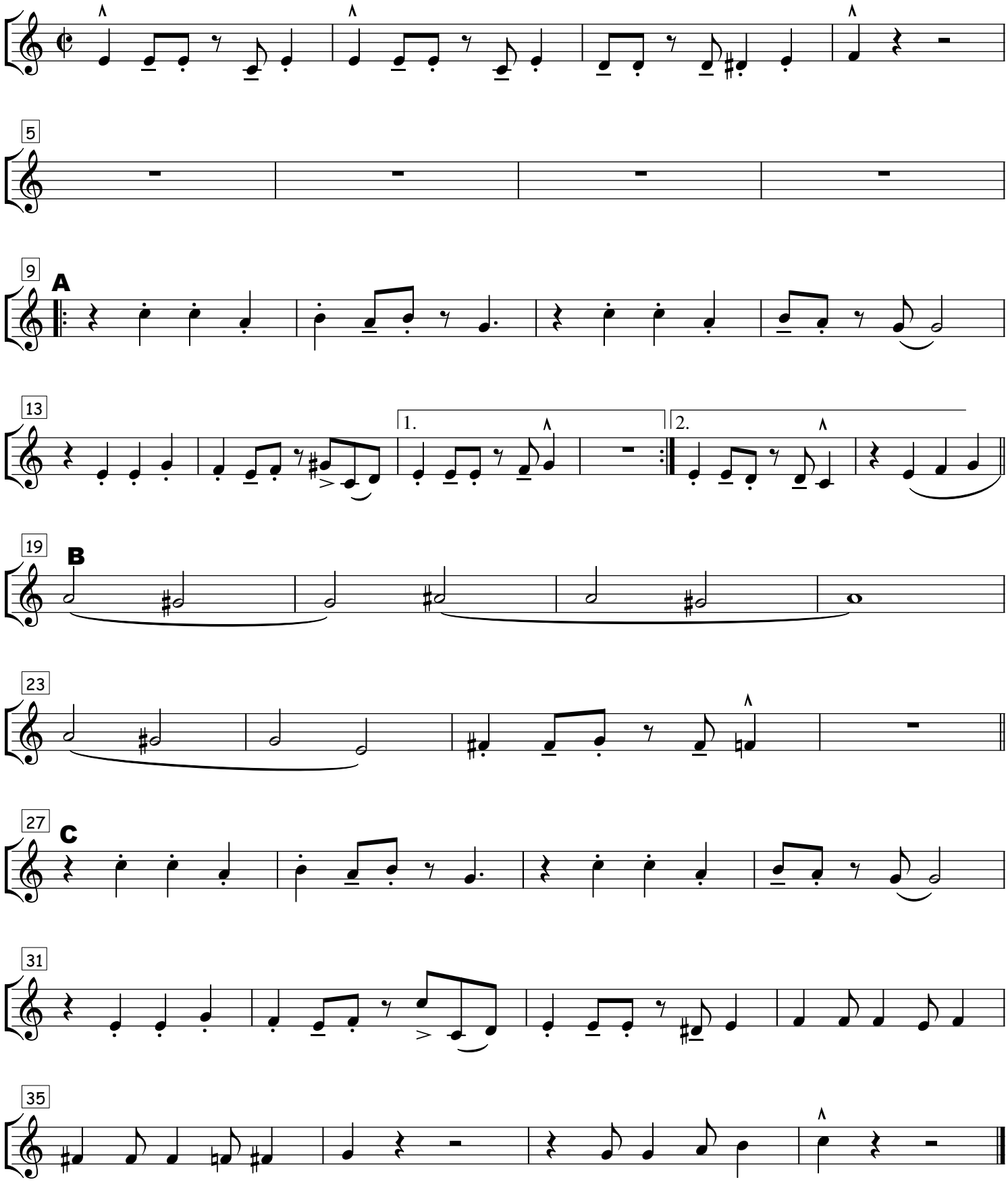
Arr.: Olivier Cacan
Hugo Langkabel