

# Quand Manoletta danse

Paroles:  
Michaël DUNE  
S. SAUREL

Musique:  
Maurice LARCANGE  
Eric BOUVELLE

## Paso

B  
 B $\flat$ min6 C C7 Fmin  
 C7 Fmin  
 Fmin F7 B $\flat$ min B $\flat$ min7 E $\flat$ 7 A $\flat$  D $\flat$   
 B $\flat$ min B $\flat$ min6 C B $\flat$ min6 C C7 F  
 F Fdim C7  
 Gmin A7 Dmin Dmin Dmin7 G7  
 Gmin D $\flat$ 7 C7 F  
 F7 B $\flat$

# QUAND MANOLETTA DANSE

(Paso-doble)

Paroles de  
Michael DUNE  
& Sandrine SAUREL

Musique de  
Eric BOUVELLE  
& Maurice LARCANGE

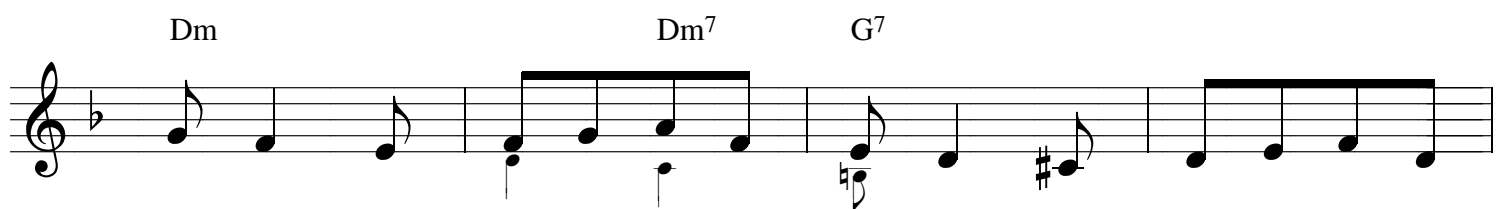
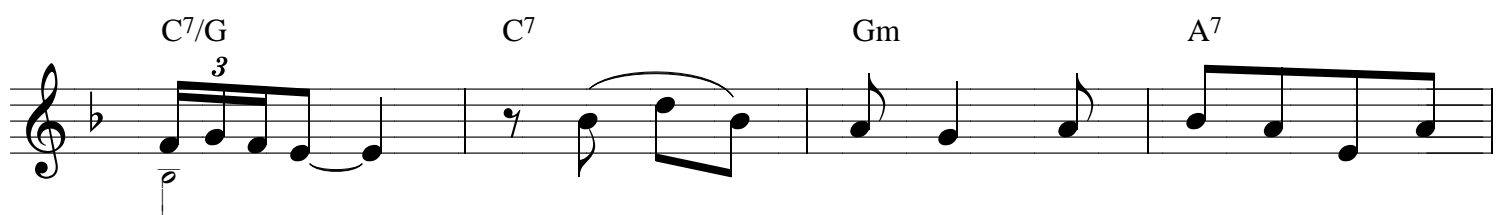
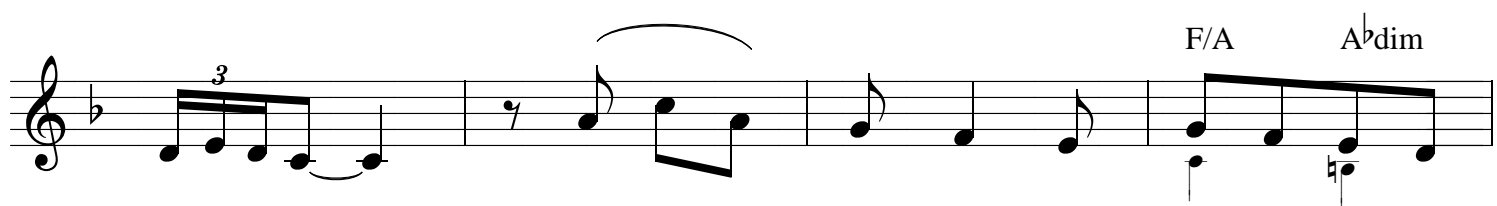
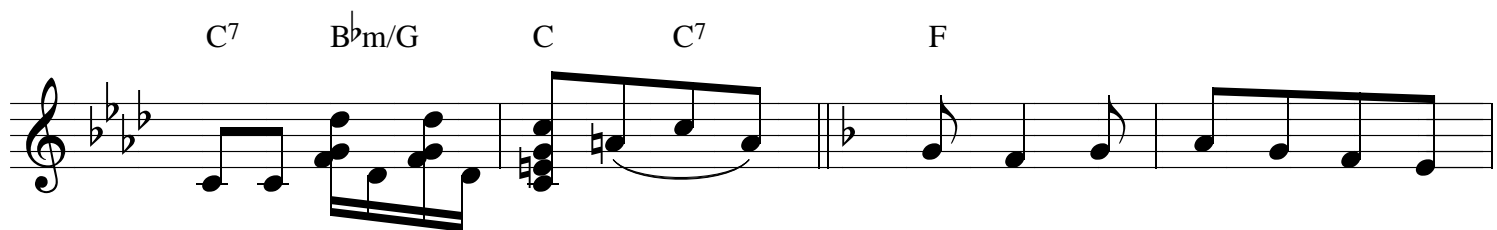
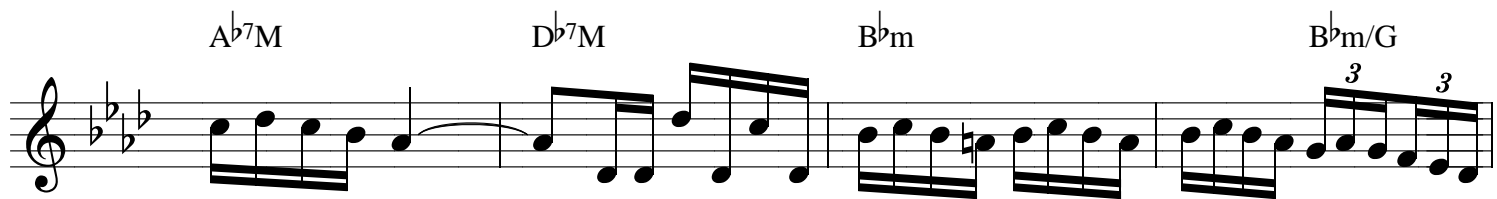
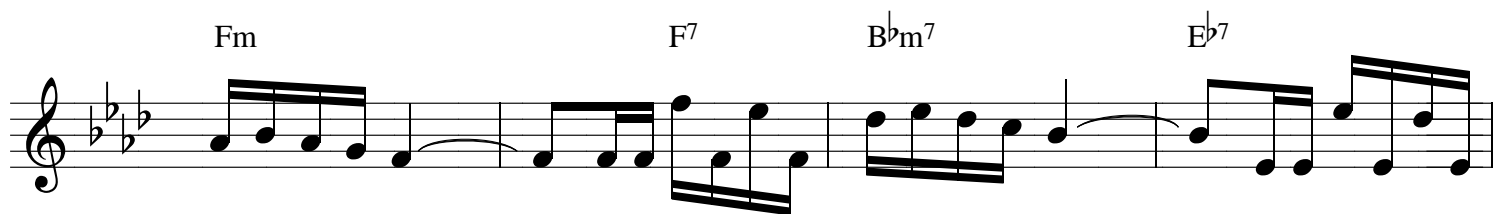
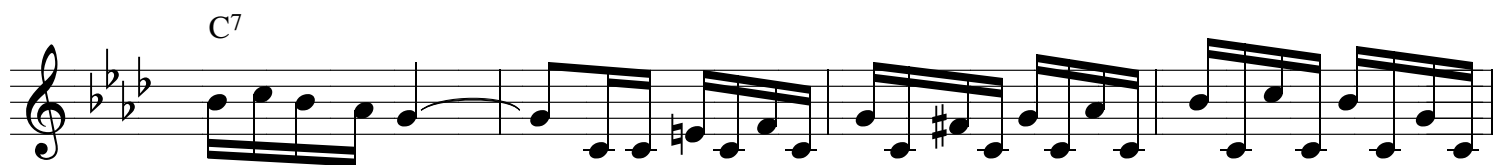
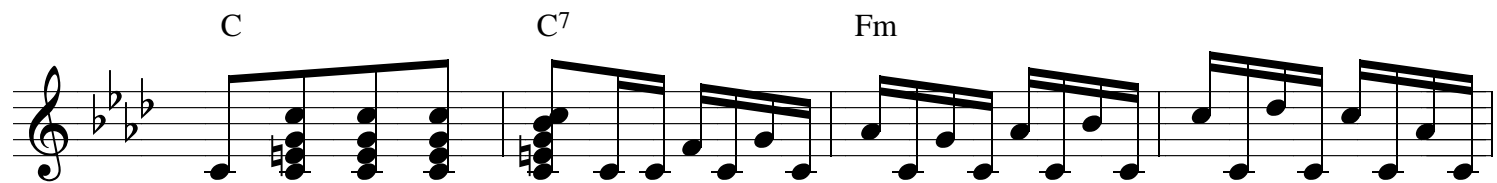

**Staff 2:** Chords: Cm7, F7. Features a triplet and a grace note.

4

F 3 C7 Coda F D.C.

⊕ CODA

F Eb7 Ab Eb7

Bbm7 Eb7 Ab

Ab7 Db

Dbm Ab Fm7 Bbm7 Eb7 3 Eb7

Ab Fin

### Refrain

Quand Manoletta danse le paso-doble  
 Son jupon vole et la foule en raffole  
 Pas de corrida l'arène c'est sa piste  
 Et rien ne lui résiste c'est un super phénix  
 Claquant des talons elle lève les gambettes  
 La gorge chaude elle vous tourne la tête  
 Les castagnettes crépitent c'est la fête  
 Hip hip hip hurra pour toi Manoletta, Olé !