décembre

janvier

février

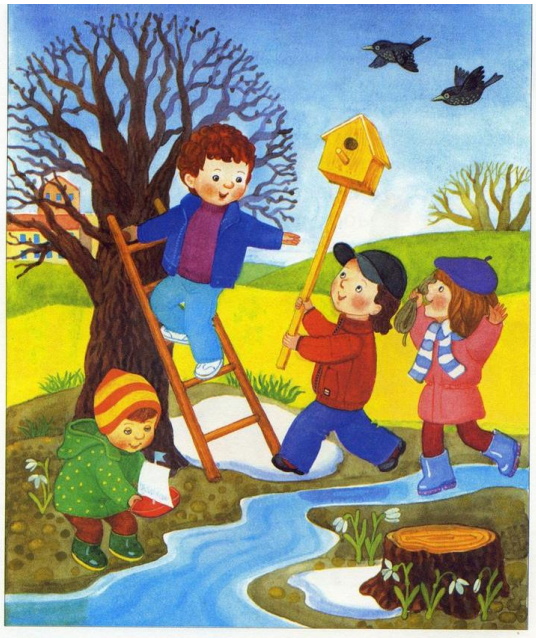

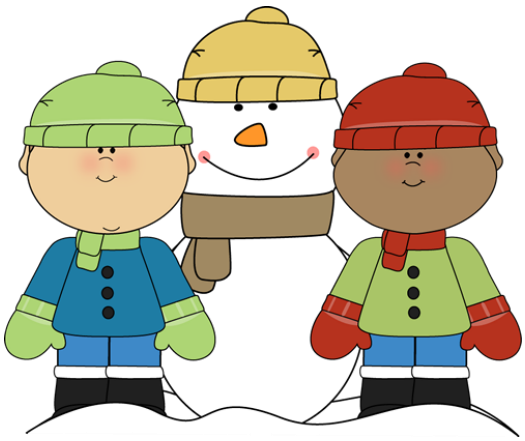

Joyeuses
Fêtes
JLB