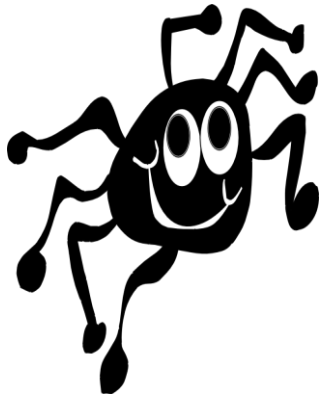

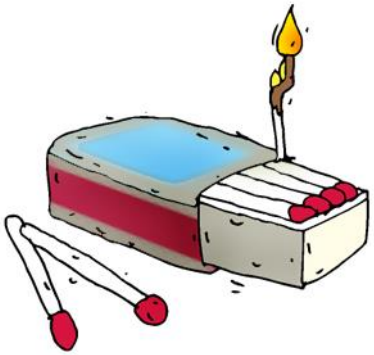
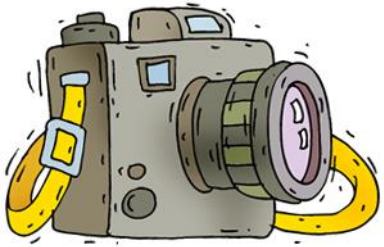
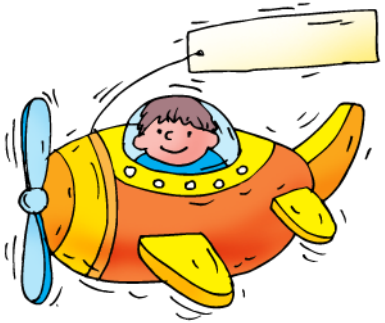

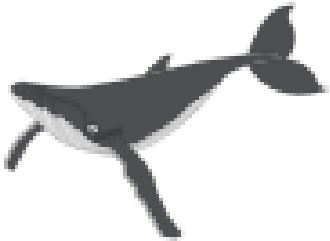

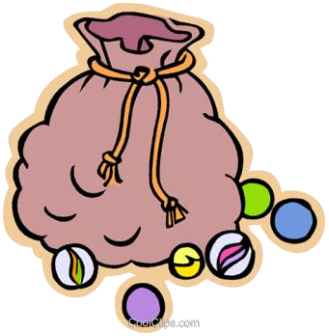

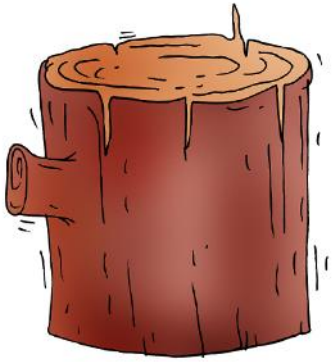

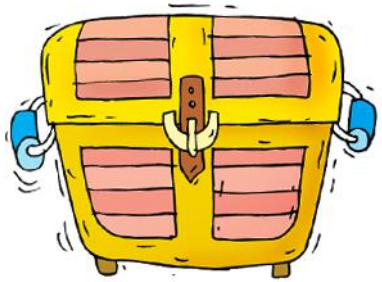

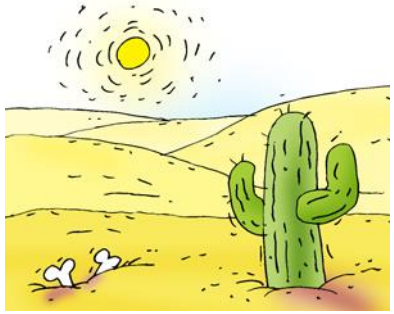
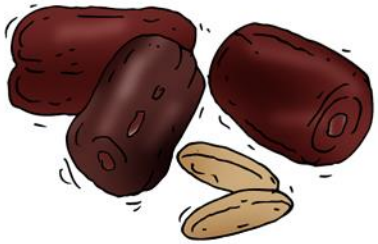
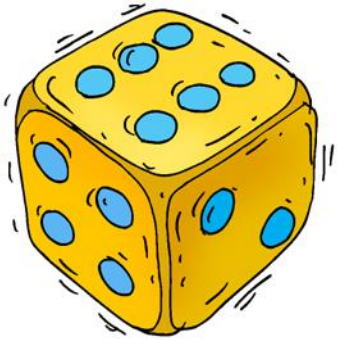
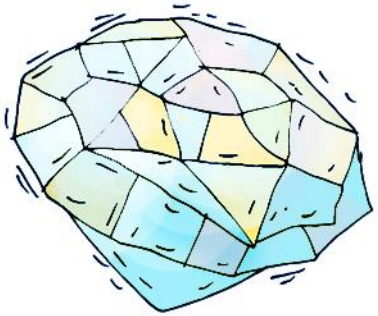

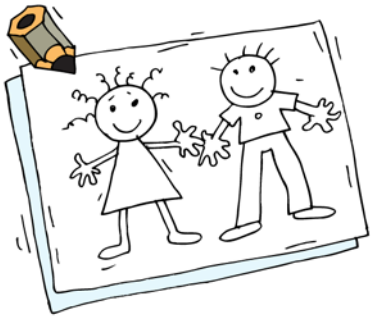

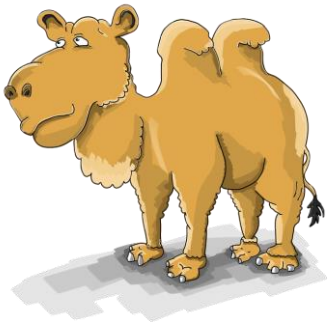

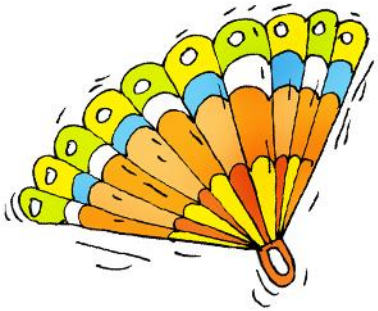
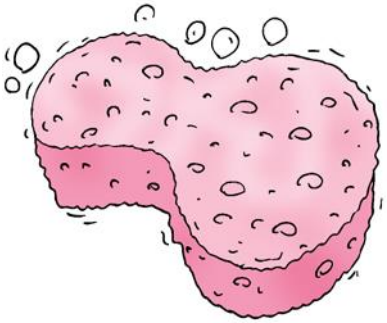
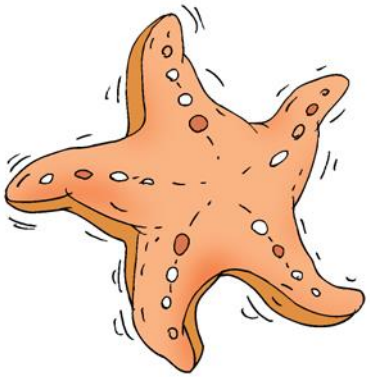

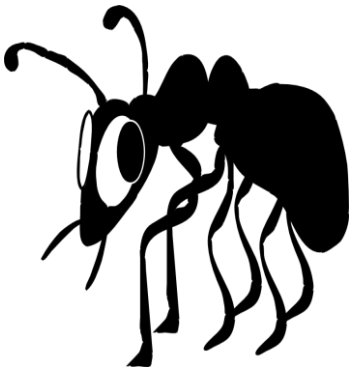

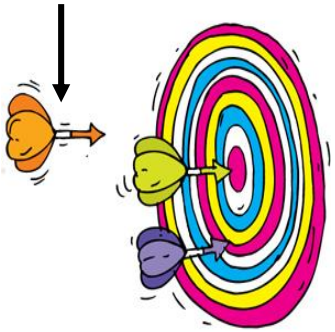
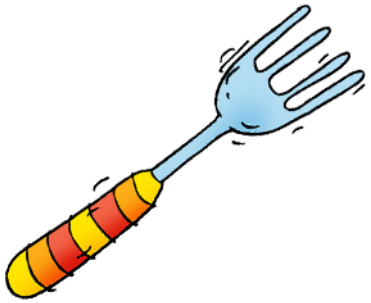

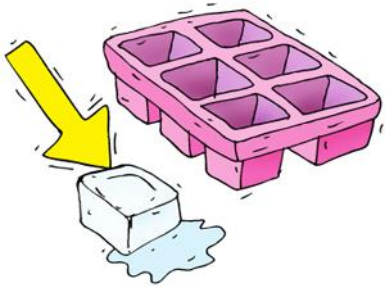

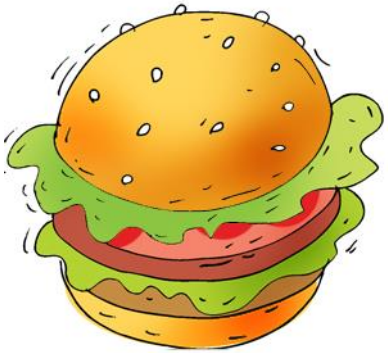
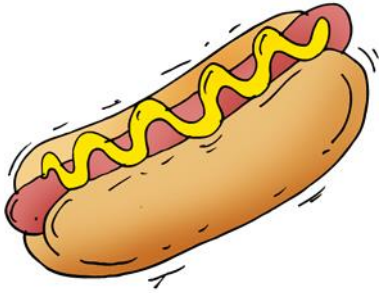

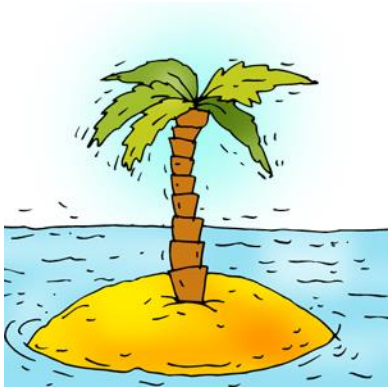
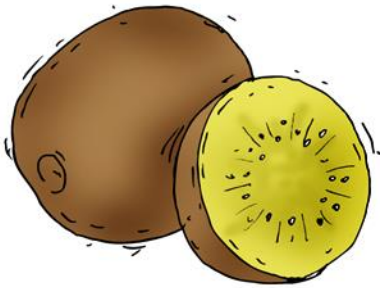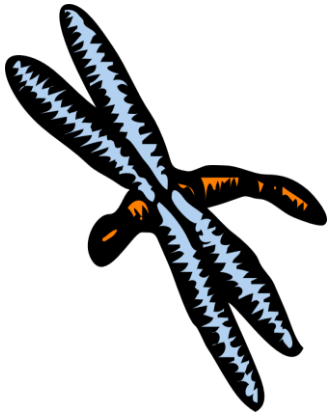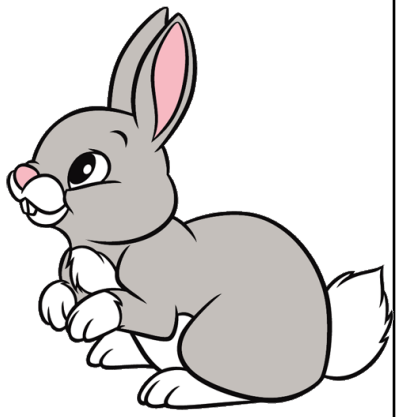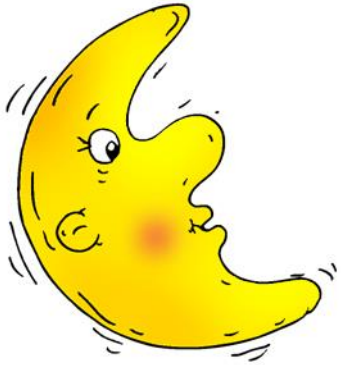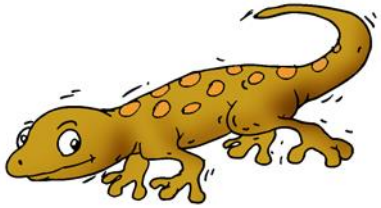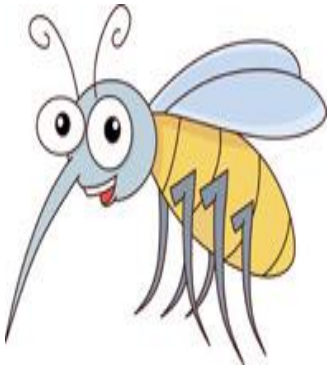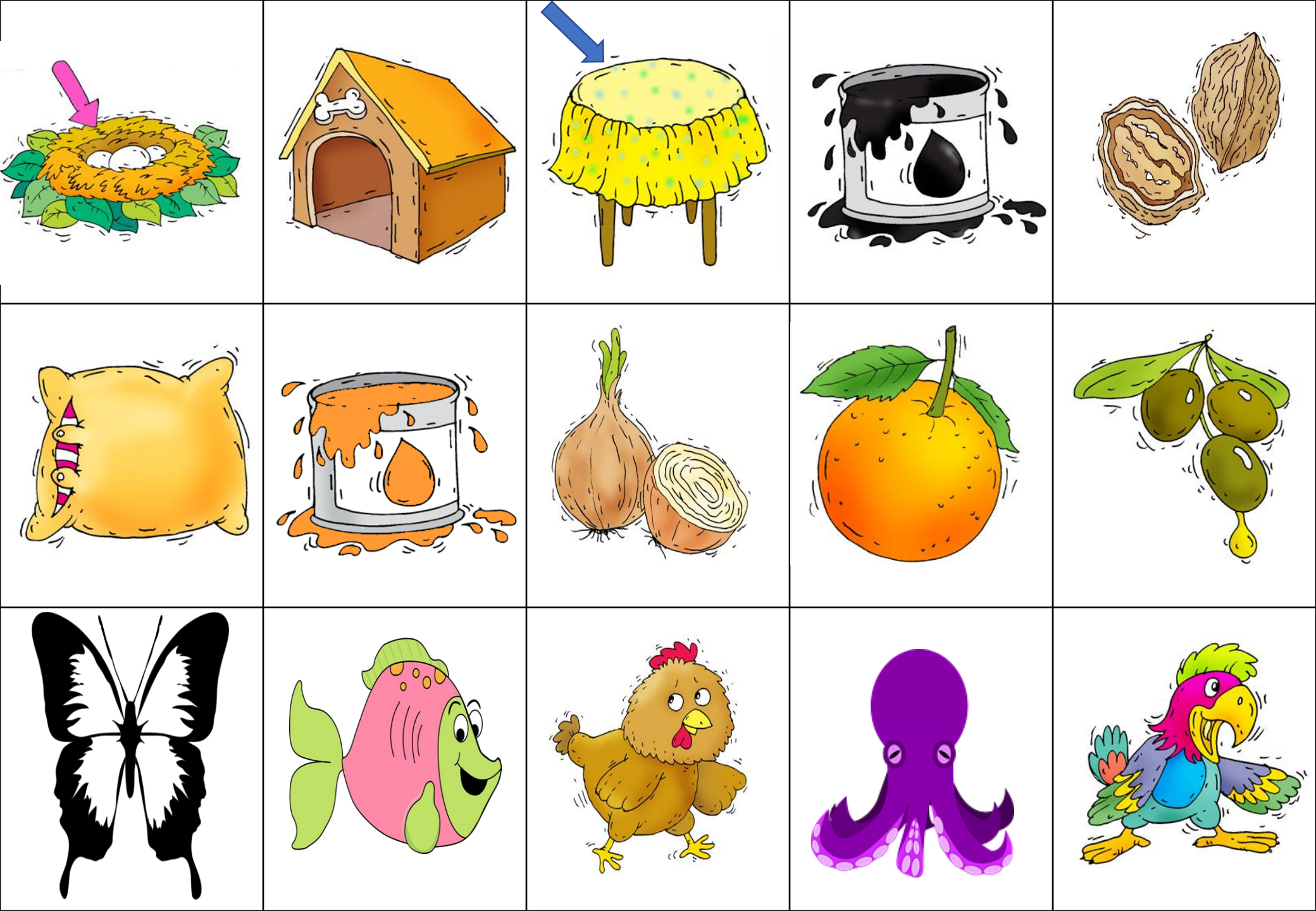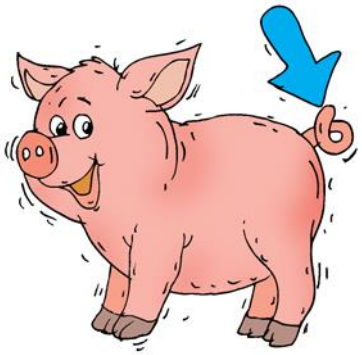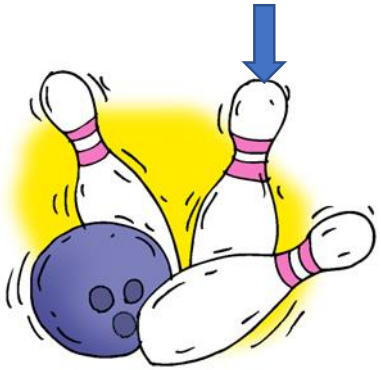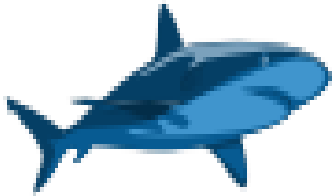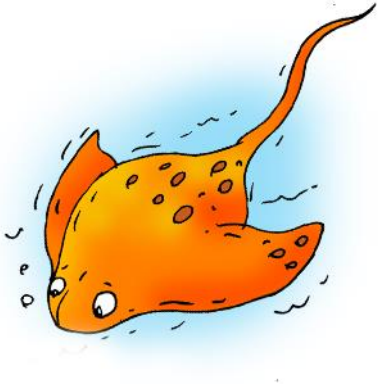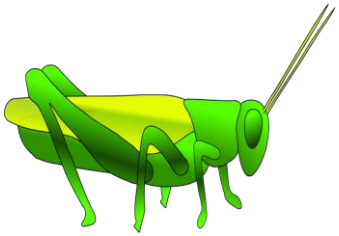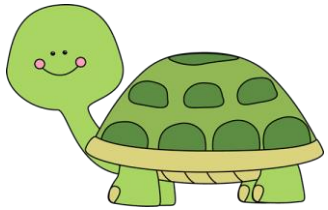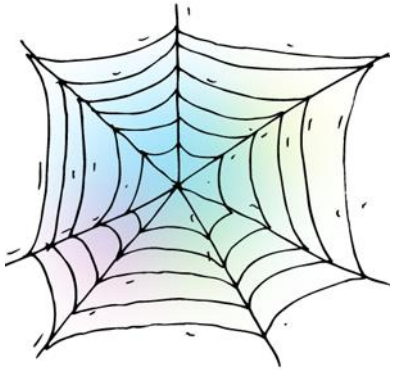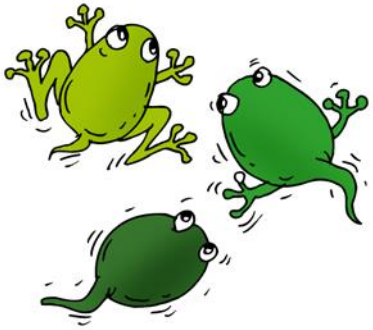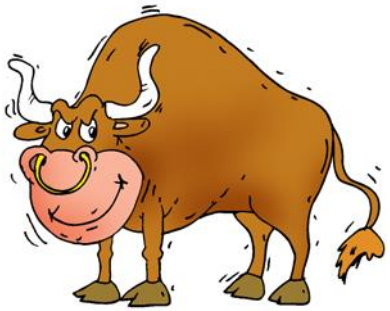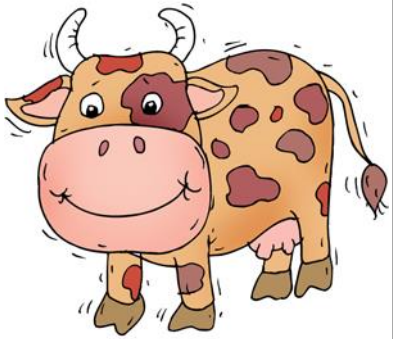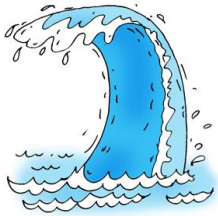
NEWS