L 41 13

a

peur l'araignée

de elle

L 41 14

a le

géant une

massue

L 41 15

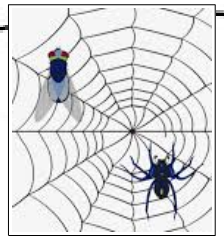

a

une

capturé mouche

l'araignée

L 41 16

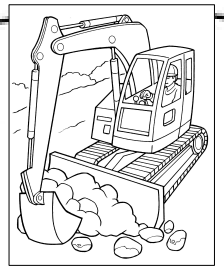

les

déplace l'engin

rochers

L 41 17

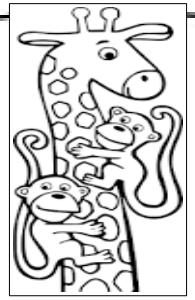

la les

girafe singes

escaladent

L 41 18

un

le a

hérisson

champignon

trouvé

L 41 19

il

sa grand-mère

accompagne

L 41 20

elle

au

parle

cygne

L 41 21

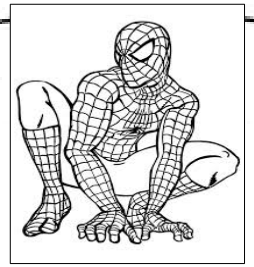

araignée voici

l'homme

L 41 22

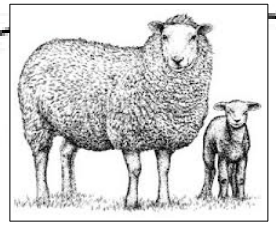

on

et

son voit

brebis agneau

la

L 41 23

du

saigne il

nez

L 41 24

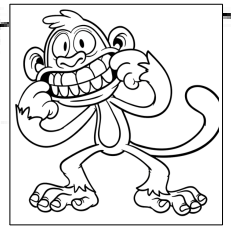

le

fait

singe

grimaces

des