PEACE I LEAVE WITH YOU

(No. 2 of Three Motets)

John 14:27
Adapted by Frank Pooler

Knut Nystedt

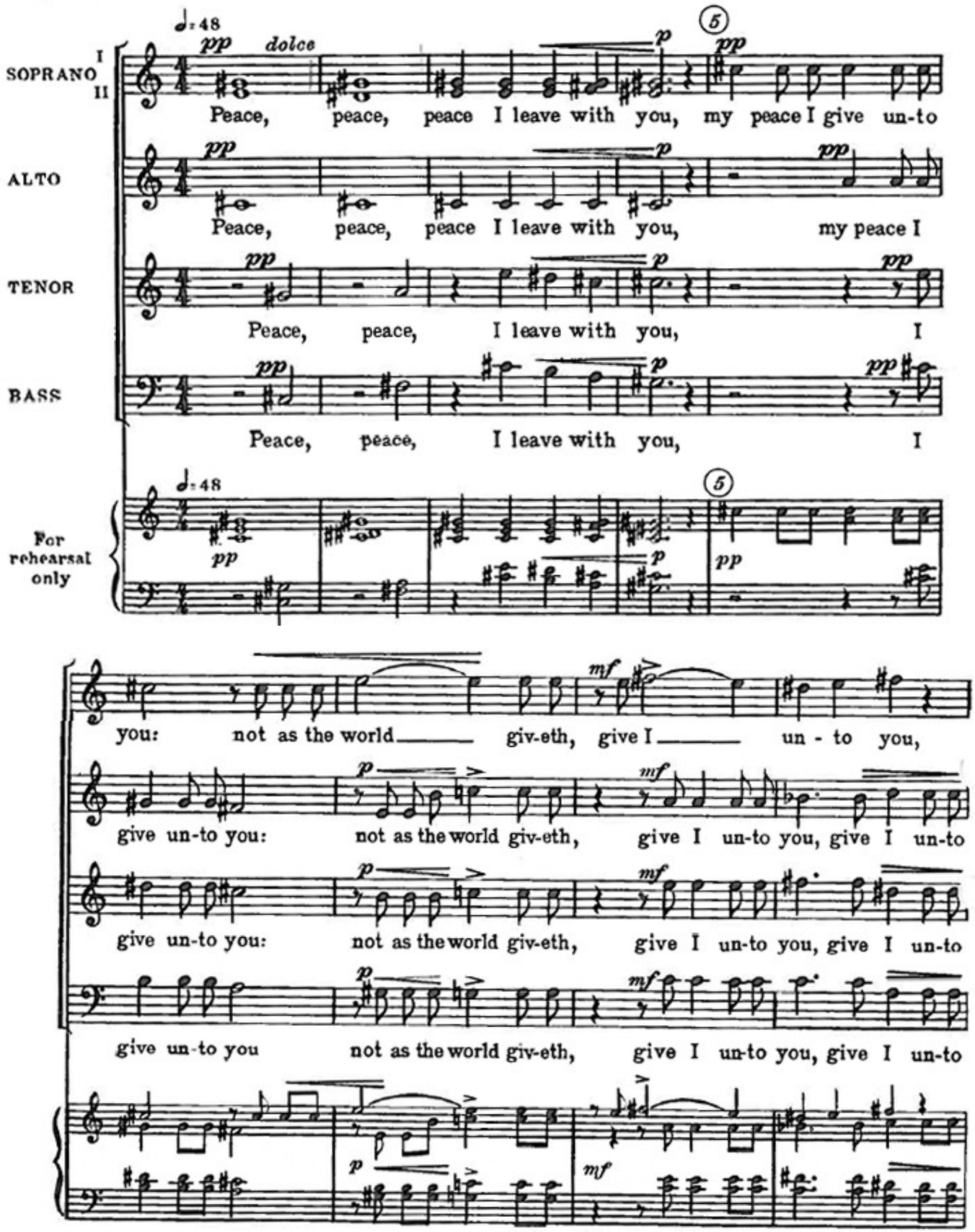

© 1958 Augsburg Publishing House. Manufactured in the United States of America. International copyright secured.
Duplication of this material in any form is prohibited without the written consent of the publisher.

10

un - to you. Peace, peace,

you, un - to you. Peace, peace,

you, un - to you. Peace, peace,

p espress.

you, un - to you: not as the world give-th, give I un-to you,

p espress.

15

not as the world giv - eth, giv - eth, give I un-to you, give

not as the world giv - eth, giv - eth, give I un-to you, give

not as the world giv - eth, giv - eth, give I un-to you, give

not as the world giv - eth, give I un-to you, give

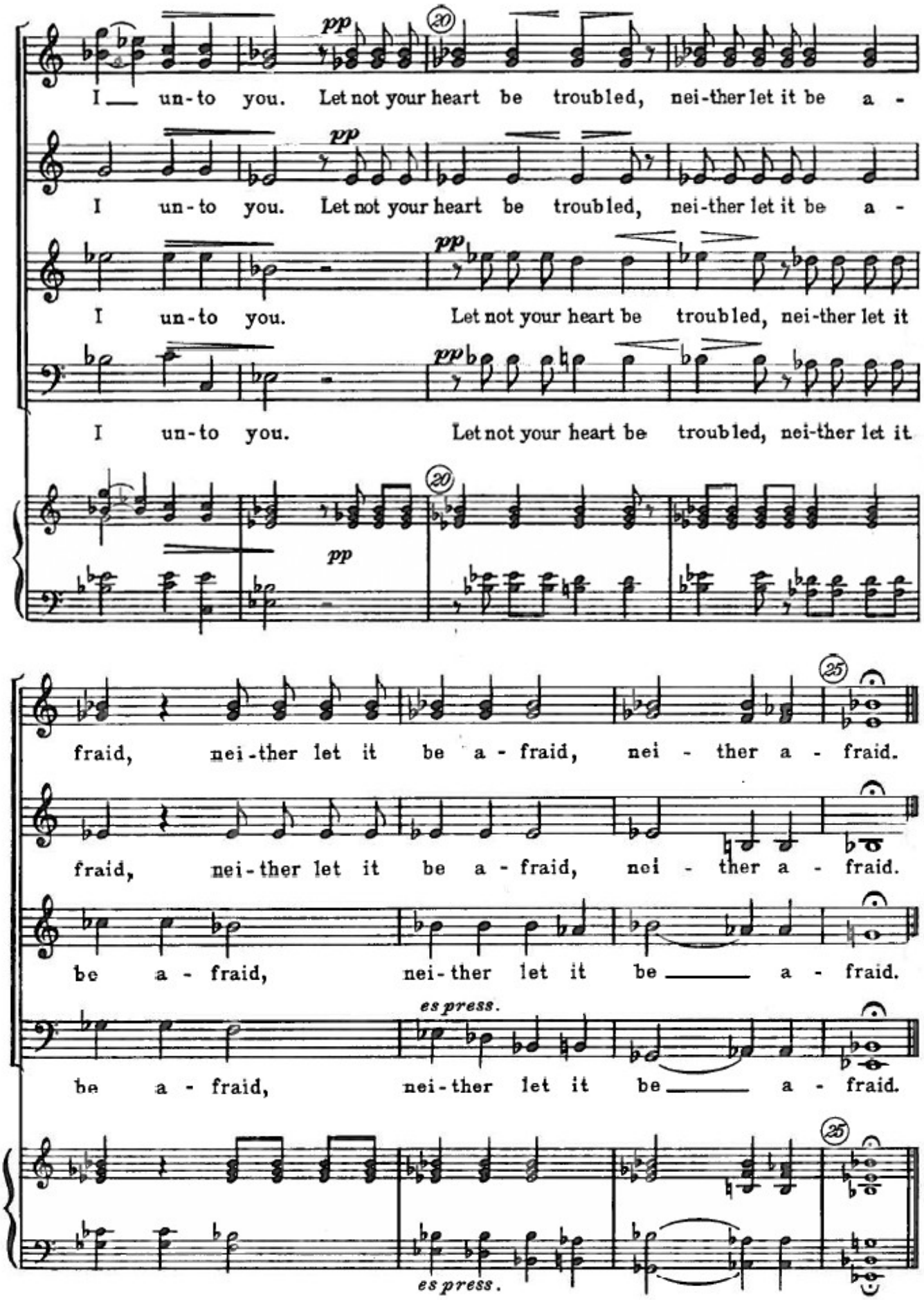
pp
20
I un-to you. Let not your heart be troubled, nei-ther let it be a-
I un-to you. Let not your heart be troubled, nei-ther let it be a-
I un-to you. Let not your heart be troubled, nei-ther let it
I un-to you. Let not your heart be troubled, nei-ther let it
fraid, nei-ther let it be a-fraid, nei-ther a-fraid.
25
fraid, nei-ther let it be a-fraid, nei-ther a-fraid.
be a-fraid, nei-ther let it be a-fraid.
espress.
be a-fraid, nei-ther let it be a-fraid.
espress.