Localiser son é

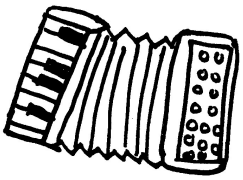

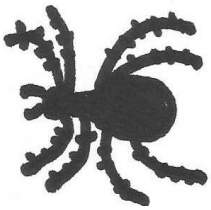

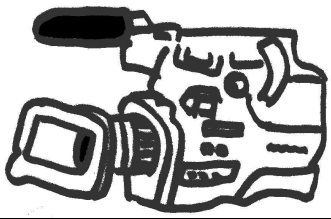

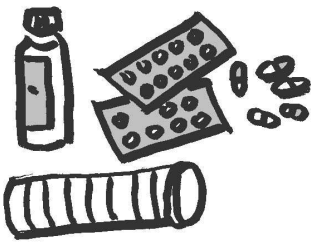

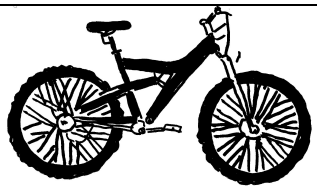

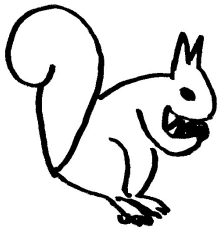

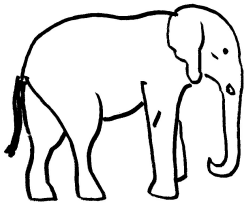

http://chezcamille.eklablog.com/ la maternelle de Camille