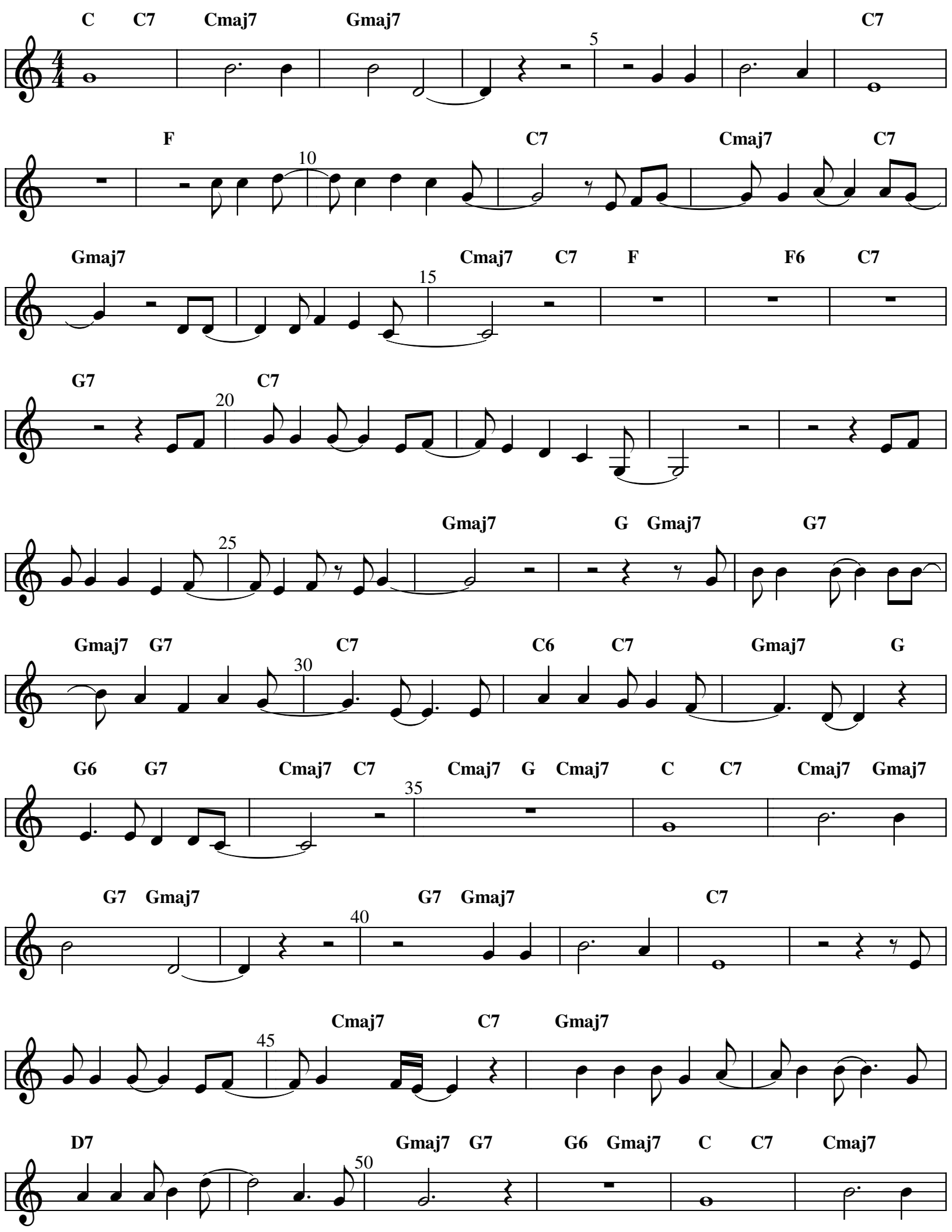
C C7 Cmaj7 Gmaj7 C7
5
F C7 Cmaj7 C7
10
Gmaj7 Cmaj7 C7 F F6 C7
15
G7 C7
20
Gmaj7 G Gmaj7 G7
25
Gmaj7 G7 C7 C6 C7 Gmaj7 G
30
G6 G7 Cmaj7 C7 Cmaj7 G Cmaj7 C C7 Cmaj7 Gmaj7
35
G7 Gmaj7 G7 Gmaj7 C7
40
Cmaj7 C7 Gmaj7
45
D7 Gmaj7 G7 G6 Gmaj7 C C7 Cmaj7
50

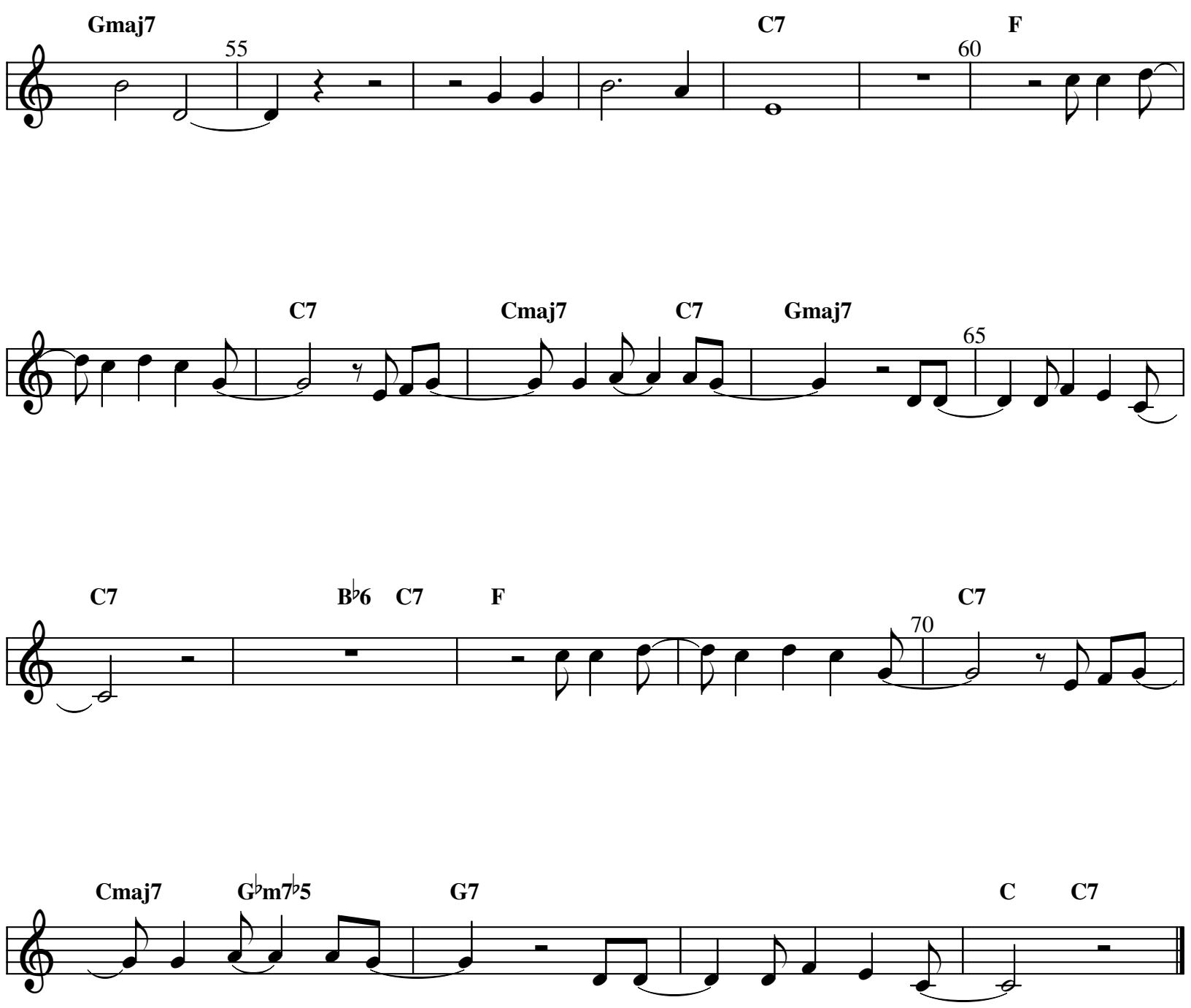
Gmaj7
55
C7
60
F
C7
Cmaj7
C7
Gmaj7
65
C7
B♭6
C7
F
C7
70
Cmaj7
G♭m7♭5
G7
C
C7