AVE MARIA
(Angelus Domini)

For Trio*, T.T.B., Men's Chorus, T.T.B.B., a cappella**

FRANZ BIEBL

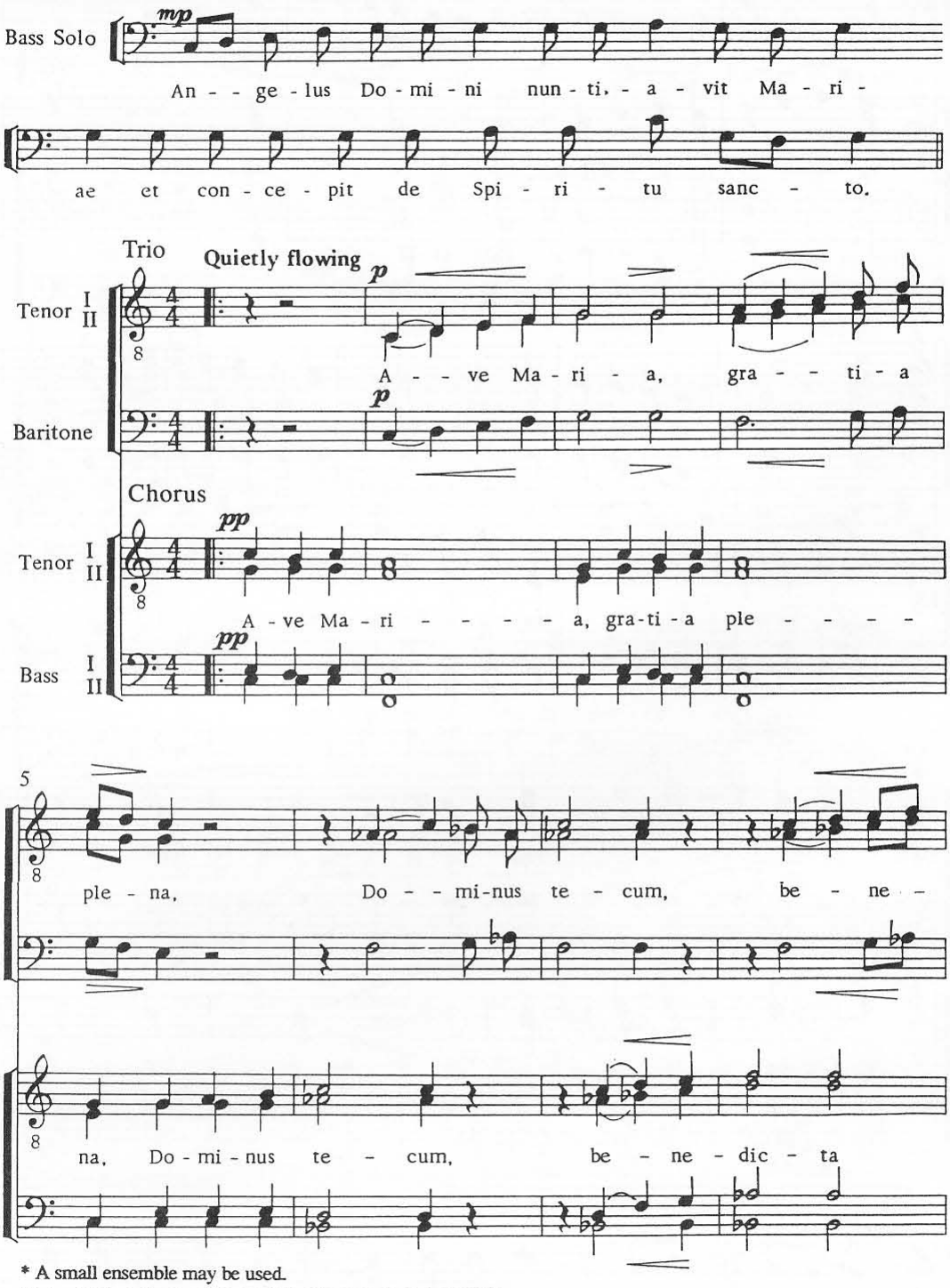

* A small ensemble may be used.

** Available in three voicings: Mixed voices S.A.A.T.T.B.B.
Trio T.T.B., Men's Chorus T.T.B.B.
and Trio S.A.T. or B., Mixed Chorus S.A.T.B.

As recorded by Chanticleer on the album "Our Heart's Joy: A Chanticleer Christmas." Available on CD or Cassette from the publisher.

Copyright © 1964 by Wildt's Musikverlag, Dortmund
All rights Reserved: Wildt's Musikverlag, Dortmund, Germany
For U.S.A., Canada, Australia, Great Britain, British Commonwealth:
Hinshaw Music, Inc., P.O. Box 470, Chapel Hill, NC 27514 U.S.A.
This edition printed in 1992.

HMC1253

9

dic - - ta tu in mu - - - li - e - - - ri -

tu —— in mu - - li - e - - ri - - bus

13

bus et — be-ne - dic - - tus fruc-tus ven-tris tu - i,

p

p et be - ne - dic - - tus fruc-tus ven-tris tu - - - i, Je - - -

18

1., 2.

Je - - - - - sus, Je - - - - - - sus.

- - - sus, Je - - - - - - - - sus,

22 3.

mp

sus. Sanc - - ta Ma - ri - - a, ma - - ter

mp

p

sus. Sanc-ta Ma - ri - - a, ma - - ter De - i,

p

26

De - i, o - ra pro no - bis pec - ca - to - - - - ri -

o - ra pro no - bis pec - ca - to - ri - - bus.

30

bus. Sanc - - ta Ma - ri - a, o - ra pro

Sanc-ta Ma - ri - a, o - ra pro no - bis

34

no - - bis nunc et in ho - - ra mor - - - tis

nunc — et — in — ho - - ra mor - tis no - - - - - -

39

no - - - strae.

mp e cresc.

A - - - - - - - - men

mp e cresc.

p cresc.

A - - men,

- - - strae. A - - - - - - - men, A - - - men,

p cresc.

A - - - - - - men,

44

più cresc.

A - - - - - - - men, — A - - - - - men.

più cresc.

A - - men, A - - - - - - - - men.

più cresc.

A - - - - - men,

A - - - men,

A - - - - - - - - men.

più cresc.

A - - - - - - men,

A - - - - men, A - - - men, A - - - - men.