Muppet Show (Thema)

4. Stimme in C
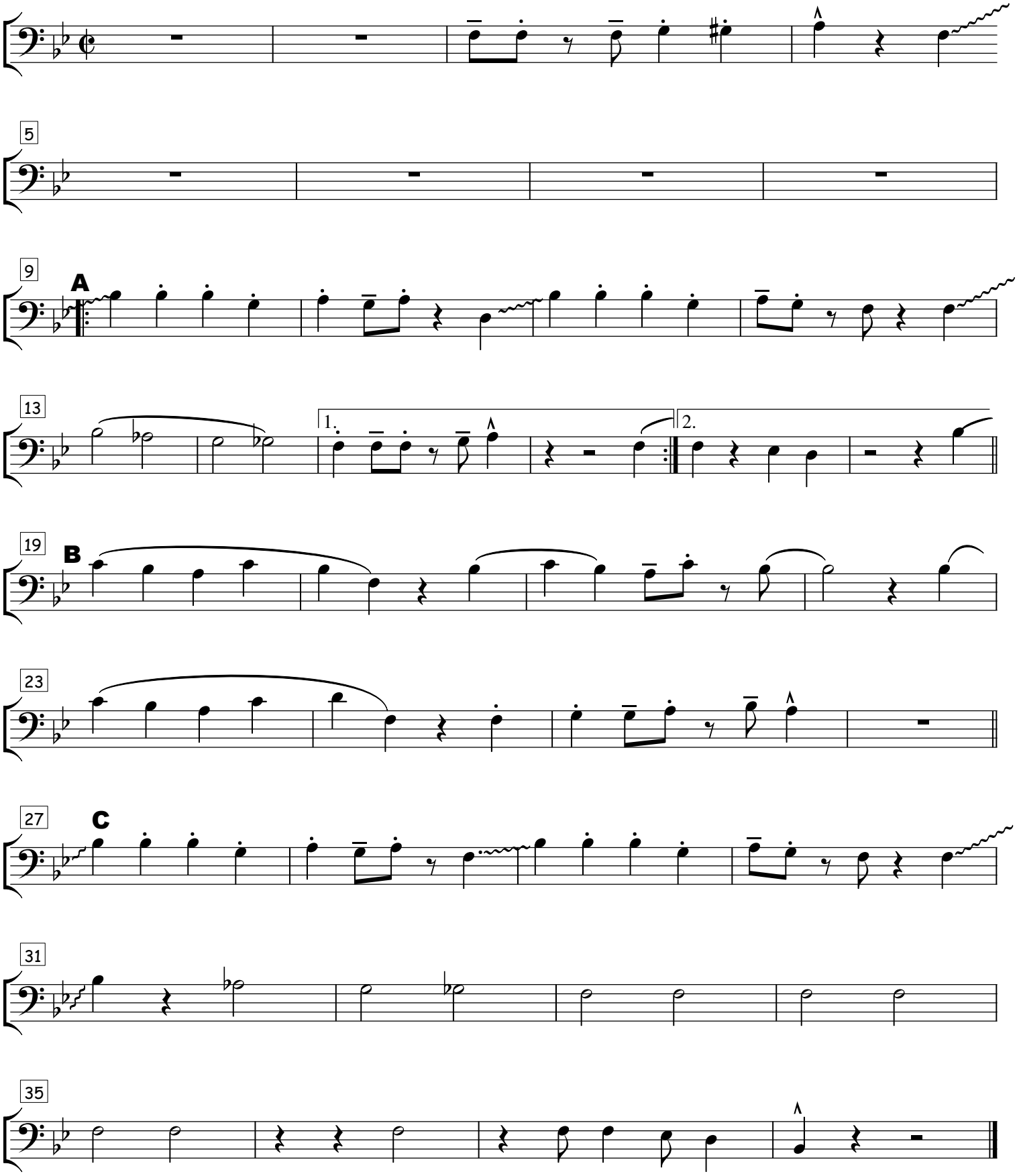
Arr.: Olivier Cacan
Hugo Langkabel