quelle expression se cache dans ce dessin ?

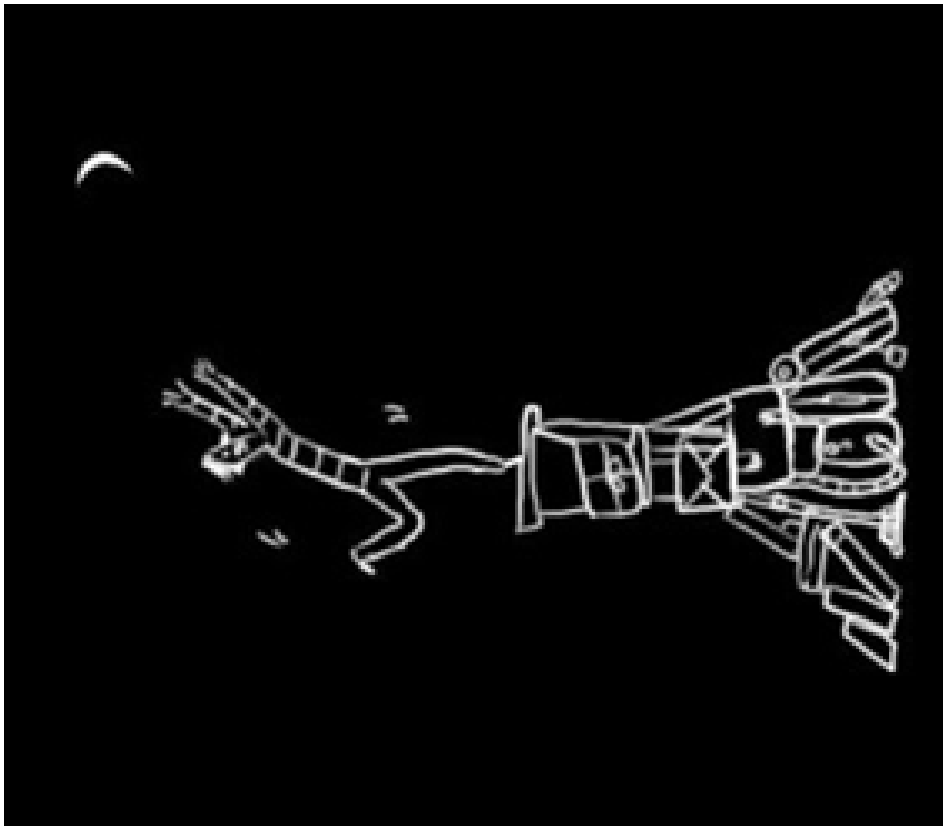

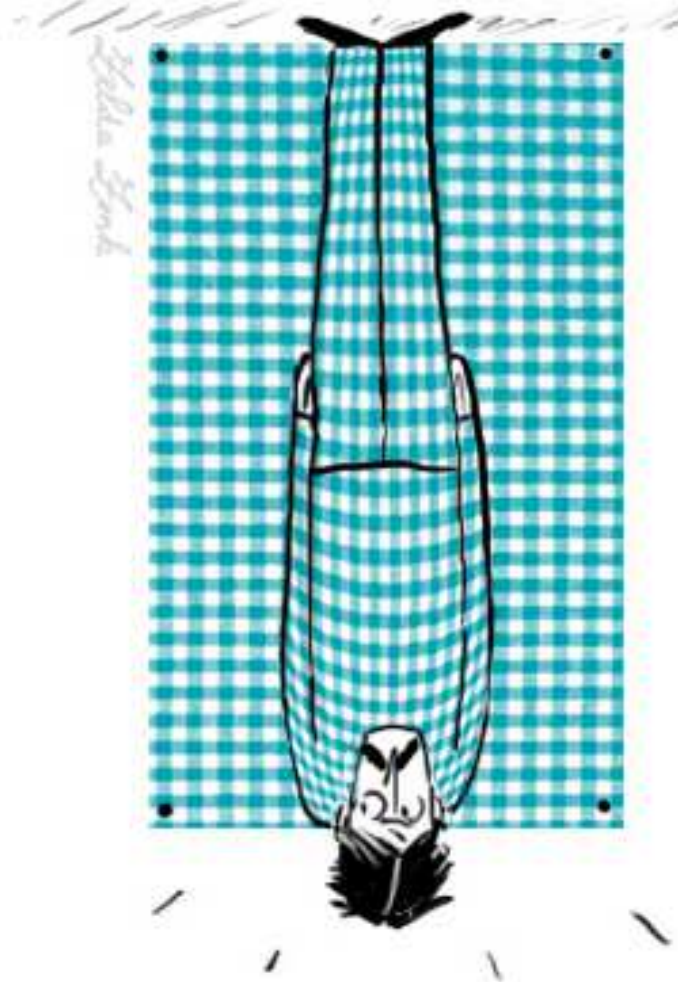

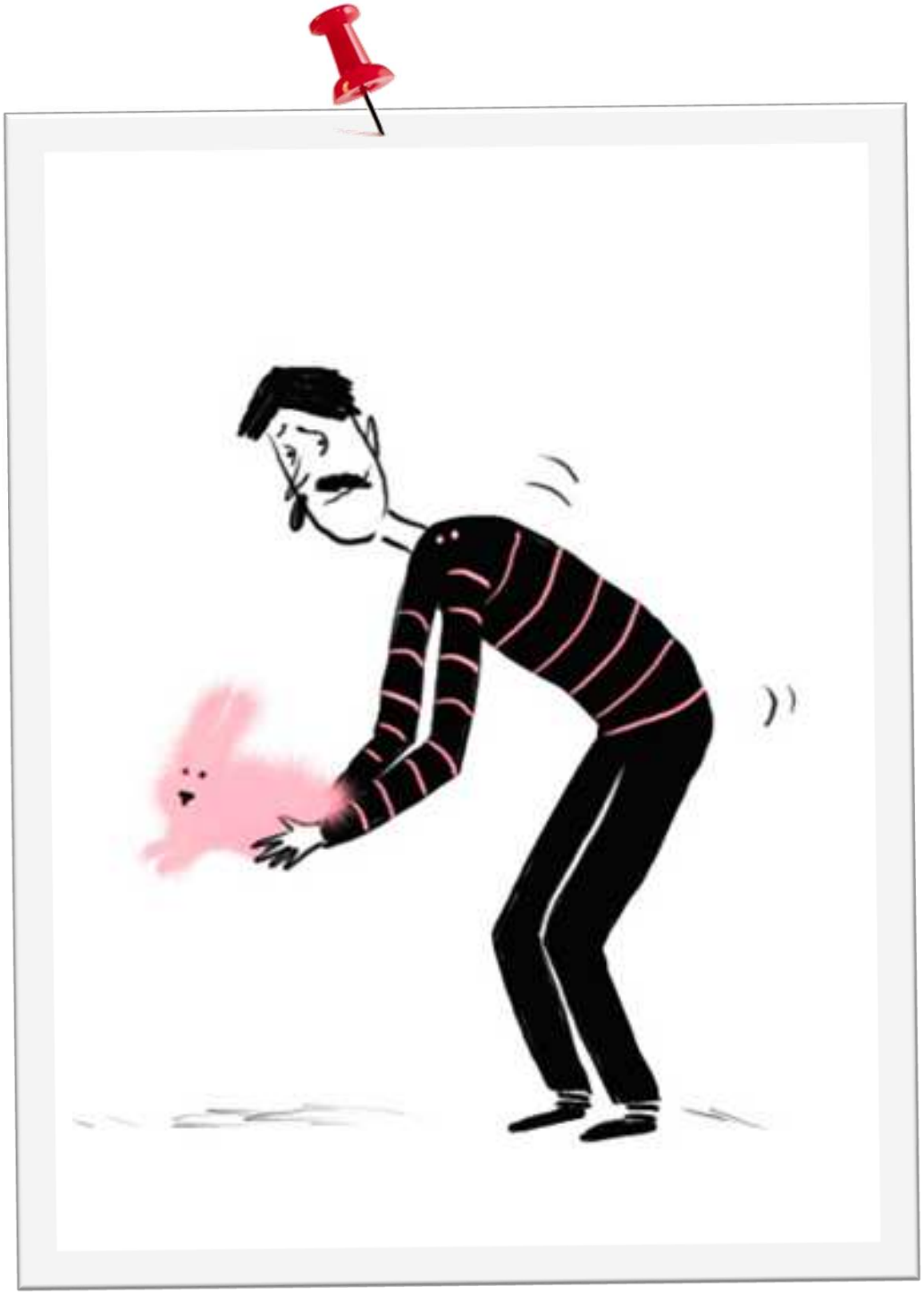

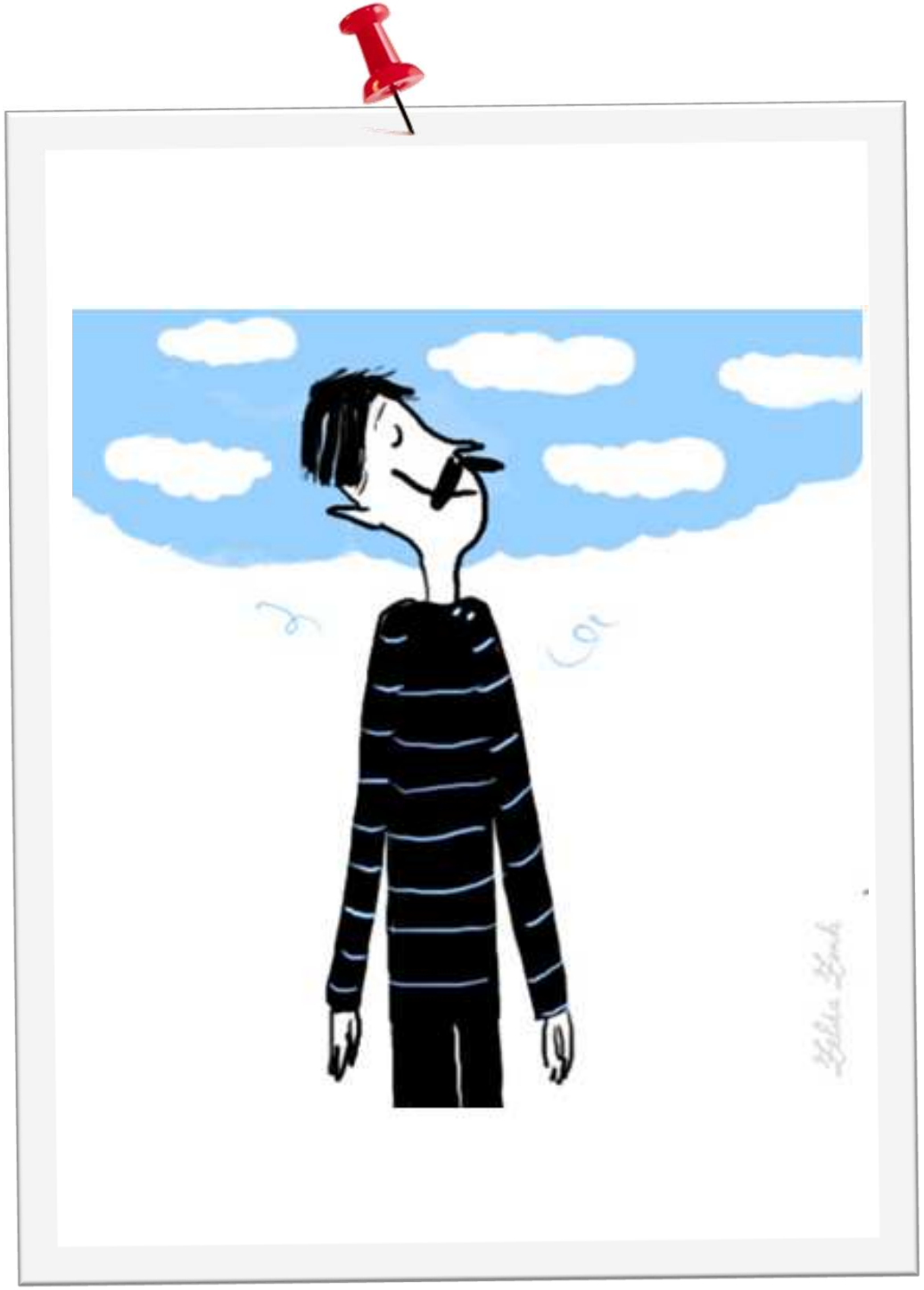

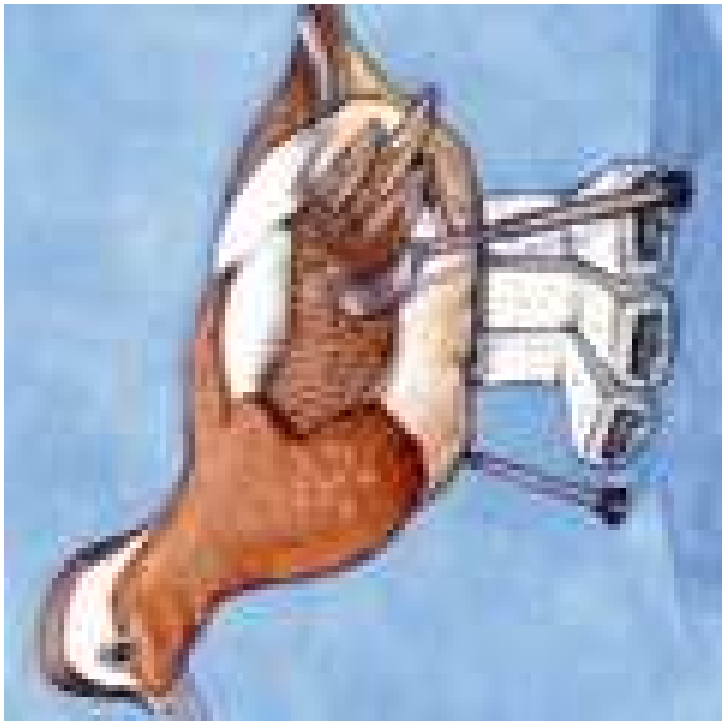

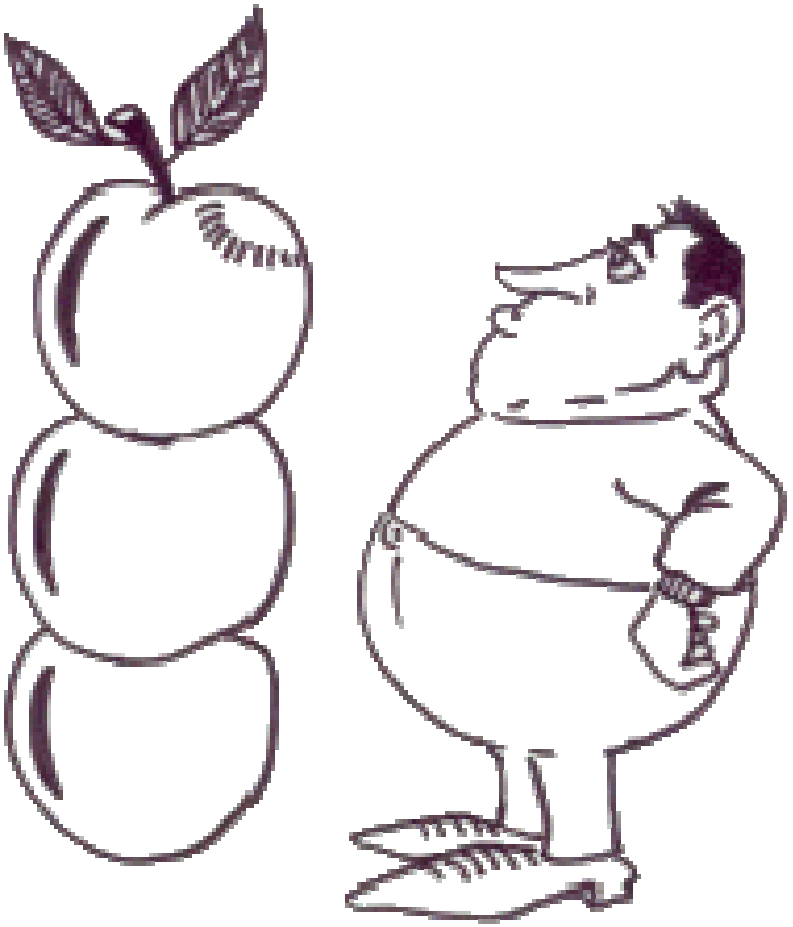

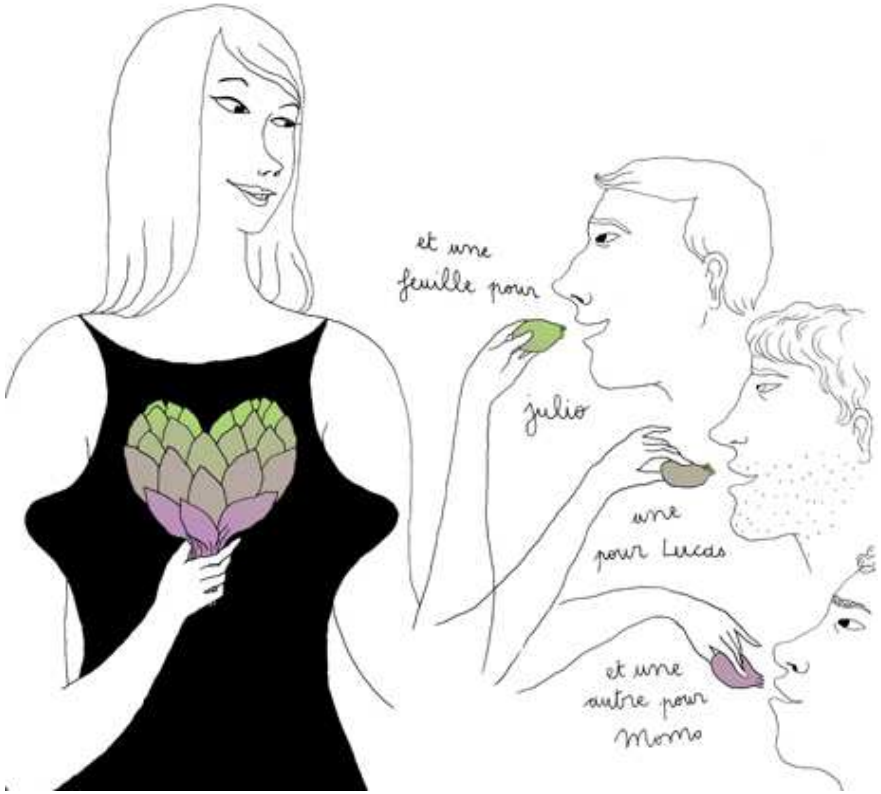
et une
feuille pour
julio
une
pour Lucas
et une
autre pour
Momo

Pelle!
Pelle!
Pic!
Pic!
DON RICARDO

31