

アル・ディ・メオラ AL DI MEOLA エレクトリック・ランデブー ELECTRIC RENDEZVOUS

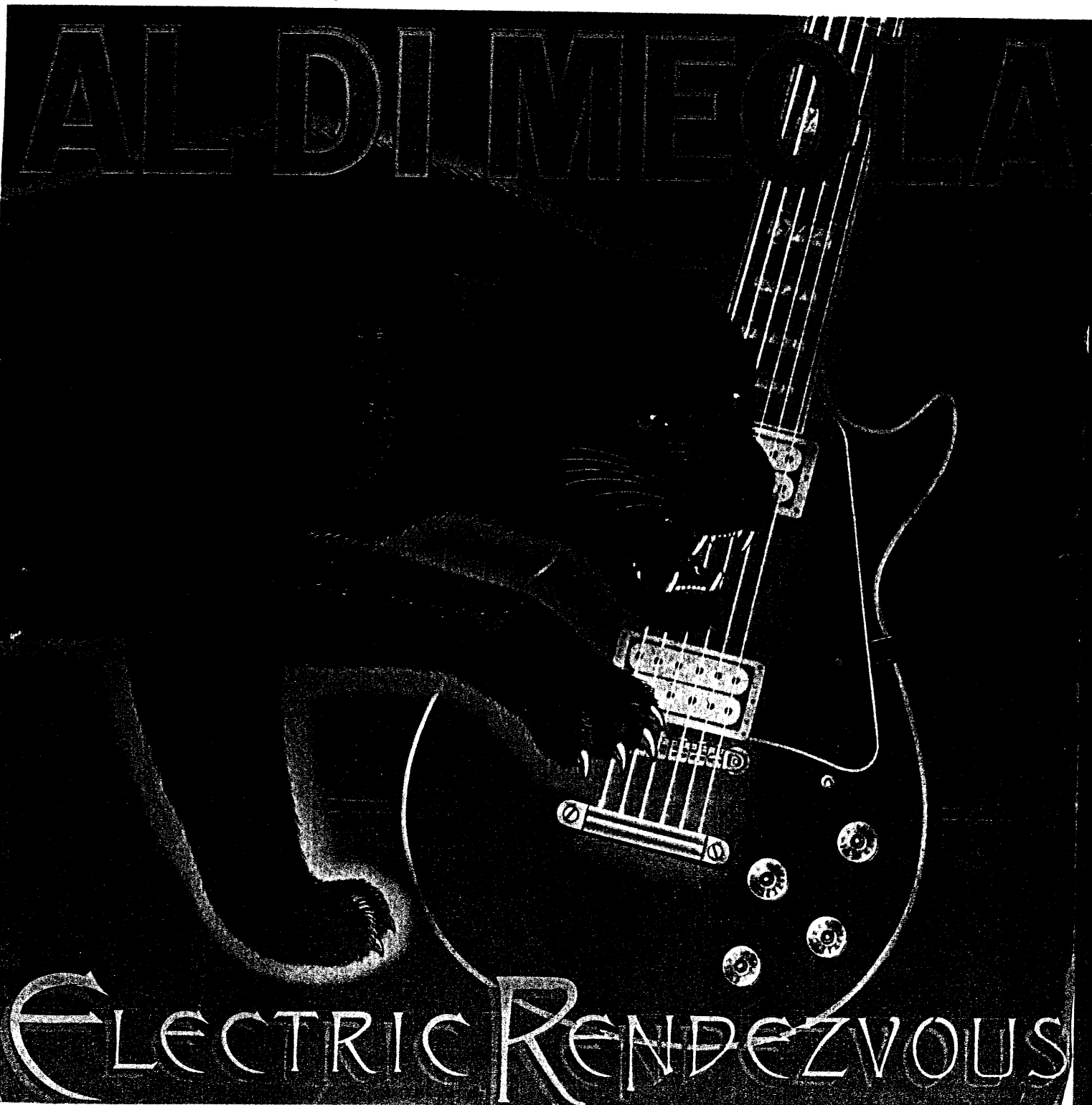

■ギター譜(タブ譜付)■

NICHION PUBLICATIONS INC.

CONTENTS

●タイトル	●演奏解説	●曲
ELECTRIC RENDEZVOUS..... エレクトリック・ランデブー	4.....	7
PASSION GRACE AND FIRE..... パッション、グレース・アンド・ファイアー	14.....	17
CRUSIN'..... クルージン	47.....	49
RITOMO DE LA NOCHE..... ナイト・リズム	55.....	58
SOMALIA..... ソマリア	64.....	66
JEWEL INSIDE A DREAM..... ジュエル・インサイド・アドリーム	68.....	70

採譜・橋本真秀

写譜・伊東由隆

「God Bird Change」「Black Cat Shuffle」の2曲は著作権上の問題で掲載しておりません。

ELECTRIC RENDEZVOUS

エレクトリック・ランデブー ————— by Al Di Meola

6

Acc. Guilt to

Tempo II
Elec. Guilt
Mule

E7(9) cho
N.C.

rit. Slowly

Dsus4

Csus4

B^bsus4

N.C.

7

ril poco accel.
Tempo III
Guit

Synth. ad-lib

PASSION GRACE AND FIRE

パッション、グレース・アンド・ファイアー ————— by Al Di Meola

①

Al Di Meola

Mute

A7 (omit 3rd)
b9 th

Paco De Lucia

B *r Open*

C *A Tempo*

A1 (omit 3rd) (N.C.)
b9th

Mute (poco a poco cresc. & Open)

D

8 7 6 7 7 (b) 6 6 6 8 7 6 7 5 8 6 5 6

Gm7 (B^b on D) A7 A7#9 on E %

5

8 7 6 0 8 6 8 7 0 6 12 11 9 11

% %

E *Mute*

5 3 5 5 3 6 5 3 3 5 3 5 3 5 5 3 6 3 3 5 3

A7 (omit 3rd)

5 5 3 5 5 3 6 5 3 3 5 3 3 3 3 5 3 6 3 3 5 3

5

F

Gm1 (B^b)A7 A7(49)(on E) %

% %

G

A7(omit 3rd) b9th

8 9 10 9 7 10 | 9 5 6 7 | 0

7 9 10 8 7 | 10 12 | 10 12 11 10 9

D.S. time Biss

unis.

8 7 10 8 10 9 | 0 7 9 10 8 7 | 12 7 8 9 10 8

8 9 10 9 7 10 | 9 5 6 7 | 0 0 7 9 10 8 7 | 10 13 | 10 12 11 10 9

8 9 10 9 7 10 | 9 5 6 7 | 0 0 7 9 10 8 7 | 10 13 | 10 12 11 10 9

D. S. time Biss [I]

unis.

[K]

F#m

p *H* *p* *S*

T
A
B

D

p *p* *p* *p* *p* *H* *S*

9

T
A
B

F#m

H *S*

T
A
B

1. 12.

T
A
B

T
A
B

M

T
A
B

T
A
B

T
A
B

T
A
B

7 5 6 6 4 7 | 4 6 5 3 3 3 | ^{H+P} 3 5 3 2 2 2 | 2 7 6 7 9

D7 C#7 F#m *D7 C#7 F#m*

7 6 7 9 6 7 | 9 10 7 9 10 9 | 7 6 9 7 9 6 | 7 9 9 6 7

D C#7 A *B*

6 7 | 6 9 7 6 9 7 6 | 9 7 6 9 7 5 4 | 0 0 0 0

12 12 12 12

D.S.

N *A Tempo*

[P]

A7 (omit 3rd)
6 9th

P

H

[Q]

A1

s

cho

Gm7 B^b (ND) A7 A7 (#9) (ONE)

trS
12 9

cho

s

cho

⑭ *A7 (omit 3rd)*
Paco

[R] *A1*
Gm7 *Bb (omD)* *A7* *A7 (#9)*

H+P *Paco* *H+P*

A7 (omit 3rd) *tr.4* *tr.4* *tr.4* *tr.5*

H

[S] *H* *A1*

Gm7 B^b(onD) A7 A7(#9)(oneE)

9 13 9 9 11 10 6 8 5 6 8 6 5 8 6 5 8 6 5 7 5 8 7 5 8 7 5

Paco

6 5 5 8 6 5 8 8 15 14 12 10 13 13 13 11 10 9 11 10

A1 *H+P* *Paco* *H* *P* *H+P* *S*

A7(omit 3rd) (b7th)

7 8 5 7 8 5 6 5 8 7 5 5 5 6 8 5 6 8 6 8 6 5 8 6 8 6 5

A1 *Paco* *S* *H+P*

5 5 6 8 5 9 5 8 5 8 6 5 5 5 6 4 5 7 8 5 8 7 5 8 6 9 6

Mule

11 10 13 10 12 10 13 11 10 12 10 9 5 6 8 5 5 5 5 5

Gm7 B^b(onD) A7 A7(#9)(oneE) %

5 7 8 5 5 8 7 5 5 5 7 8 5

U

Por. Gliss.

% Fade Out.

CRUSIN'

クルージン

by Jan Hammer

 - **System 1:** Marked with a box 'A'. The vocal line starts with a melodic phrase. The guitar line has a 'N.C.' (Natural Chord) marking and a circled '1'. The bass line has a circled '1'.
 - **System 2:** Continues the melodic and harmonic development. Includes 'Syn. & Guil.' and 'Syn.' markings.
 - **System 3:** Features a '1x Tacet' section for the vocal line. The guitar line has a circled '2' and a 'Bm7' chord. The bass line has a circled '2'. A section marked 'B' begins with a circled '3' and includes 'cho' (choir) markings.
 - **System 4:** Continues the 'B' section with 'cho' markings and 'Bm7' chords. The bass line has a circled '4'.
 - **System 5:** Ends with two first endings. The first ending is marked '1.' and the second '2.'. The guitar line has 'H' (Harmonics) markings and 'Bm7', 'G', and 'D' chords. The bass line has 'H' markings and 'Bm7', 'G', and 'D' chords.

□ S

D 4

AonC#

Bm7 G Bm7 Cho

D

AonC#

Bm7 E9 AonG 5 A Bm7

1x Tacel.

Cho

Bm7

Asus4 A

Asus4 A

Bm7

Asus4 A

Asus4 A

2. H

Bm7

Asus4 A

Bm7

8va.

Bm7

Asus4 A

Asus4 A

Bm7

8va.

Bm7

Asus4 A

Asus4 A

Bm7 G D

Syn.

clav.

N.C.

F

C

Bass

D.S.

Syn & Guit.

7 5 8 7 8 7
6 5 5 7 ⑦
7 5 8 7 8 7
6 5 5 ⑦

Syn only

cho

Bm7 A sus4 A

cho

A sus4 A

3
Bm7 A sus4 A
cho cho
A sus4 A

Bm7 A sus4 A

cho cho

A sus4 A

Bm7 A sus4 A
cho cho
A sus4 A

8va.

cho

Bm7 A sus4 A

cho

A sus4 A

H
8va.
cho
Bm7 A sus4 A
cho
A sus4 A

Bm7 A sus4 A

cho cho

A sus4 A

Bm7 A sus4 A
cho cho
A sus4 A

8va

cho cho cho

Bm7 A sus4 A

cho cho

A sus4 A

I
8va
cho cho cho
Bm7 A sus4 A
cho cho
A sus4 A

cho

Bm7

A sus4 A

A sus4 A

H.P

Bm7

A sus4 A

A sus4 A

3va. cho

Bm7

A sus4 A

A sus4 A

3va. cho

Bm7

A sus4 A

A sus4 A

Bm7

A sus4 A

A sus4 A

Bm7

A sus4 A

A sus4 A

cho w

Bm7 Asus4 A Asus4 A

Bm7 Asus4 A Asus4 A

cho

Bm7 Bm7 Asus4 A Asus4 A

cho

Bm7 Bm7 Asus4 A F.O.

RITMO DE LA NOCHE

ナイト・リズム

by Al Di Meola

8va

Bm F#m7 D F#7(b9) F#7(b9)

F#m7 Bm Em

Open

Bm A G

A Bm F#m7 D

9

F#7(b9) F#7(b9) F#m7 Bm Em

Bm G

poco slowly

F.O.

SOMALIA

ソマリア

リード

非常に短い小品で次の“JEWEL INSIDE A DREAM”へのフロログともいえる作風になっている。レコードを聴いても、つながりは自然で、次の曲のイントロと感じがいするくらいだ。この曲では4台のオベーション・ギターとソプラノ・ギターのような音域をもつギター、そしてシンセサイザーのみの演奏となっていて、レコード全体に安らぎを与えている。アドリブ・ソロは全く行なわれていないので、ここでのソロ分析はもちろんカットする。

演奏解説

メロディー・パートの解説

- ① 指使いはこのポジショニングで小指→薬指→薬指→薬指→人差し指がおそらくベストだろう。半音のチョーキングを正確にコントロールして欲しい。この曲でも、このオベーション・ギターでのヴィブラート（クラシックあるいはハンド・ヴィブラート）がフレーズに歌心を与えている。
- ② ここではおそらく、薬指→人差し指→人差し指→人差し指→人差し指という指使いとなっているようだ。又、①と違ってスライド・プレーになっているが、これはリズムを一応しっかり聴かせる部分（最初の2つの連続したスライド）そして装飾音的に素早くスライドする部分（装飾音になっている部分）を明確に使い分けることがポイントとなる。
- ③ ここでは一個めのスライドをリズムをしっかりと感じさせるようにある程度素早く、2個めのそれをポルタメント的にゆっくりやるのがこつだ。

アルペジオ・パートの解説

ここが今一納得出来ない。何故なら変則チューニングを使っている可能性があるからだ。

レギュラー・チューニングでは最初の6小節までのこの演奏のように、うるおいを与えるのがきついはずだ。特に5、6小節の2回目3回目のH+Pを含んだアルペジオがロー・ポジションでは不可能に近いものになるのがわかるだろう。又、最初の2小節でもロー・ポジションでは、最初のA音をうるおいよく伸ばす事は不可能だし、5フレットでコードを押えても、Emのアルペジオが弦の性格から生き生きとしたものにはならない。

しかし11小節からはレギュラー・チューニングでベストのプレーが出来るので（それにしてはちょっとスムーズなプレーとは言えないが）、そう仮定して話を進めよう。

- ④ 2種類のタブ・ポジションが主に考えられる（譜例：1、2）1→人差し指、2→中指、3→薬指、4→小指で指使いを書いた。譜例：2ではもちろん人差し指のセーハを使う。

① *Am* *Em*

② *Am* *Em*

- ⑤ ここにも2種類のタブ・ポジションが主に考えられるが、やはり一長一短だ（譜例：3、4）。

③ *Dm add9 (on F)* *Hzp7*

④ *Hzp7*

- ⑥ (譜例：5) では開放弦が使用でき、いいサウンドになるはずだ。

- ⑦ ここも3弦の開放が使える。(譜例：6)。

- ⑧ ここでは理想的な1, 2弦の開放音を使ったひびきが得られる。(譜例：7)。

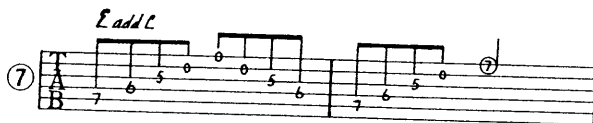

この⑦⑧でのミステリアスで、ちょうど、B(onG), E(onC)のコードを密集配置にしたようなコードを、一般的なコード進行で考えるなら分数和音の機能と同じく、各々、B/G, G/C, Em/Am等の代理と考えられる。

又、リピート後からのこのパートでは、ちょうどオクターブ上げたアルペジオが右チャンネルから入っているが、録音テクニックか、特殊ギター等によるものかはわからない。

トレモロ奏法によるギターの解説

トレモロ奏法による2台のオペレーション・ギターがリピート後から入ってくる。この奏法はディ・メオラが得意とするもので、ミュート・テクニック同様、彼のトレード・マークといってもいいだろう。彼のトレモロ・プレーは一流のマンドリ奏者のごとくツブがそろいきれいだ。ここでは、ダヴィングによる、6連のリズムを持たせたトレモロのクレッシェンド、デクレッシェンドを伴ったピッキングが見事だ。5度音程を保ったアレンジも素晴らしい。このトレモロ奏法に限らず、ピッキングは決して手を動かさず、なるべく手首だけでピッキングする事を心がけたい。

SOMALIA

ソマリア

by Al Di Meola

System 1:

- Vocal:** Starts with a rest, then a melodic phrase marked *cho* with a circled 1. It ends with a rest.
- Guitar:** Starts with a rest, then a melodic phrase with a circled 2. It ends with a rest.
- Bass:** Starts with a rest, then a melodic phrase with a circled 4. It ends with a rest.
- Piano:** Starts with a rest, then a melodic phrase with a circled 4. It ends with a rest.

System 2:

- Vocal:** Starts with a rest, then a melodic phrase marked *cho* with a circled 2. It ends with a rest.
- Guitar:** Starts with a rest, then a melodic phrase with a circled 2. It ends with a rest.
- Bass:** Starts with a rest, then a melodic phrase with a circled 5. It ends with a rest.
- Piano:** Starts with a rest, then a melodic phrase with a circled 5. It ends with a rest.

Chords and Techniques:

- Chords:** *Am add 9*, *Em*, *Dm add 9 (mf)*.
- Techniques:** *1x Tacet. sua. tremolo*, *2, 3x*, *3-7*, *H&P*.

D.S.

JEWEL INSIDE A DREAM

ジュエル・インサイド・ア・ドリーム ————— by Al Di Meola

Syn.

Sheet music for "Jewel Inside a Dream" by Al Di Meola, featuring a Synthesizer (Syn.), Acoustic Guitar (A. Guit.), and Electric Guitar (E. Guit.).

Syn.: The synthesizer part begins with a whole note chord of A major (A4, C#5, E5) in the first measure, followed by a half note chord of B-flat major (Bb4, D5, F5) in the second measure. The third measure contains a half note chord of B-flat major (Bb4, D5, F5) with a trill (tr) over the D5. The fourth and fifth measures feature a complex rhythmic pattern of eighth notes, primarily on the G5 and F5 strings.

A. Guit.: The acoustic guitar part is mostly silent, with a few notes in the first measure.

E. Guit.: The electric guitar part is the main melodic line. It starts with a whole note chord of A major (A4, C#5, E5) in the first measure, marked with a circled 1. The second measure has a half note chord of A minor 7 (Am7) with a "cho" (chordal) marking. The third measure has a half note chord of E minor 7 on A (Em7 on A) with a "cho" marking. The fourth measure has a half note chord of A minor 7 (Am7) with a "cho" marking. The fifth measure has a half note chord of E minor 7 on A (Em7 on A) with a "cho" marking.

Bass: The bass line provides a steady accompaniment. The first measure has a whole note chord of A major (A4, C#5, E5). The second measure has a half note chord of A minor 7 (Am7). The third measure has a half note chord of E minor 7 on A (Em7 on A). The fourth measure has a half note chord of A minor 7 (Am7). The fifth measure has a half note chord of E minor 7 on A (Em7 on A).

Am7 (Em7 or A) Am7 (Em7 or A)

2 5 5 5 5 5 5 5 0 3 3 5 5 5 5 5 5 5 5 5 0

B:8:

D.S. Time Play

Am9 Em (E7)

5 5 5 (0) 5 5 5 5 5 5 0 7 9 9 7 0 9 9 7 4 2 2 2 4 6

G

Am7 (Em7orA) Am7 (Em7orA)

Am7 (Em7orA) Am7 (Em7orA)

H

Am7 (Em7orA) Am7 (Em7orA)

11

Am7 (Em7orA) Am7 (Em7orA)

cho w p H

15

I

Am7 (Em7onA) Am7 (Em7onA)

ARM DOWN

ARM DOWN

Am7 (Em7onA) Am7 (Em7onA)

cho 3

cho 3

12

D.S.

Coda.

J

D (Em7onA) Am7 (Em7onA)

tr.

por cho

5

por cho

Am7 (Em7onA) Am7 (Em7onA)

cho

cho

5

5

Am7 (Em7onA) Am7 H.P. (Em7onA)

15

5 10 12 8 8 10 10 7 7 8 10 7 7 8 10 7 7 8 7

H.P.

Am7 cho (Em7onA) Am7 (Em7onA)

16

15 15 15 12 15 13 15 12 15 15 12 15 13 12 13 15 12 13 14 13 14

cho cho cho cho

Am7 cho cho cho (Em7onA)

17

10 15 15 15 15 13 15 15 15 15 13 15

F.O.