Mazurka "la petite fleur des champs ou "La pleau"

Piste 1
Standard Tuning
① = E ③ = D
② = A ④ = G
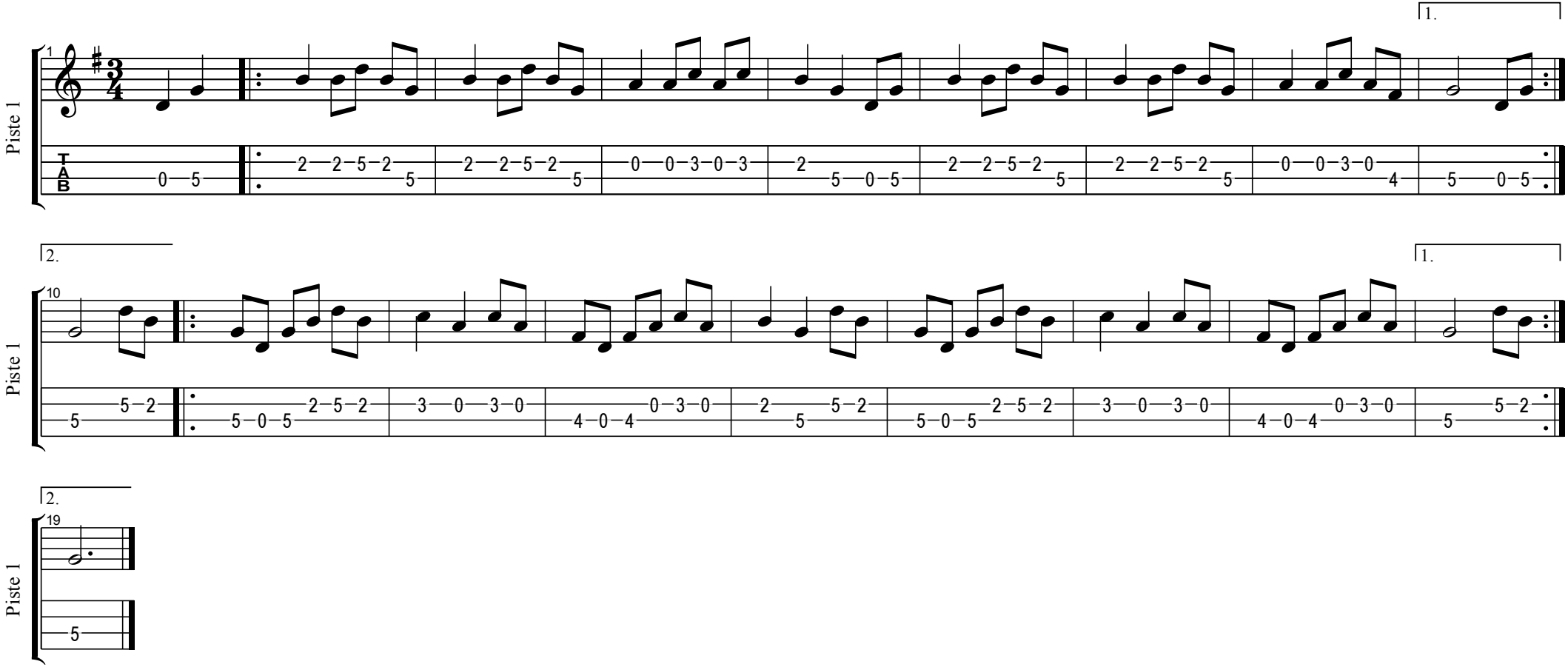
Moderate ♩ = 120