Disco
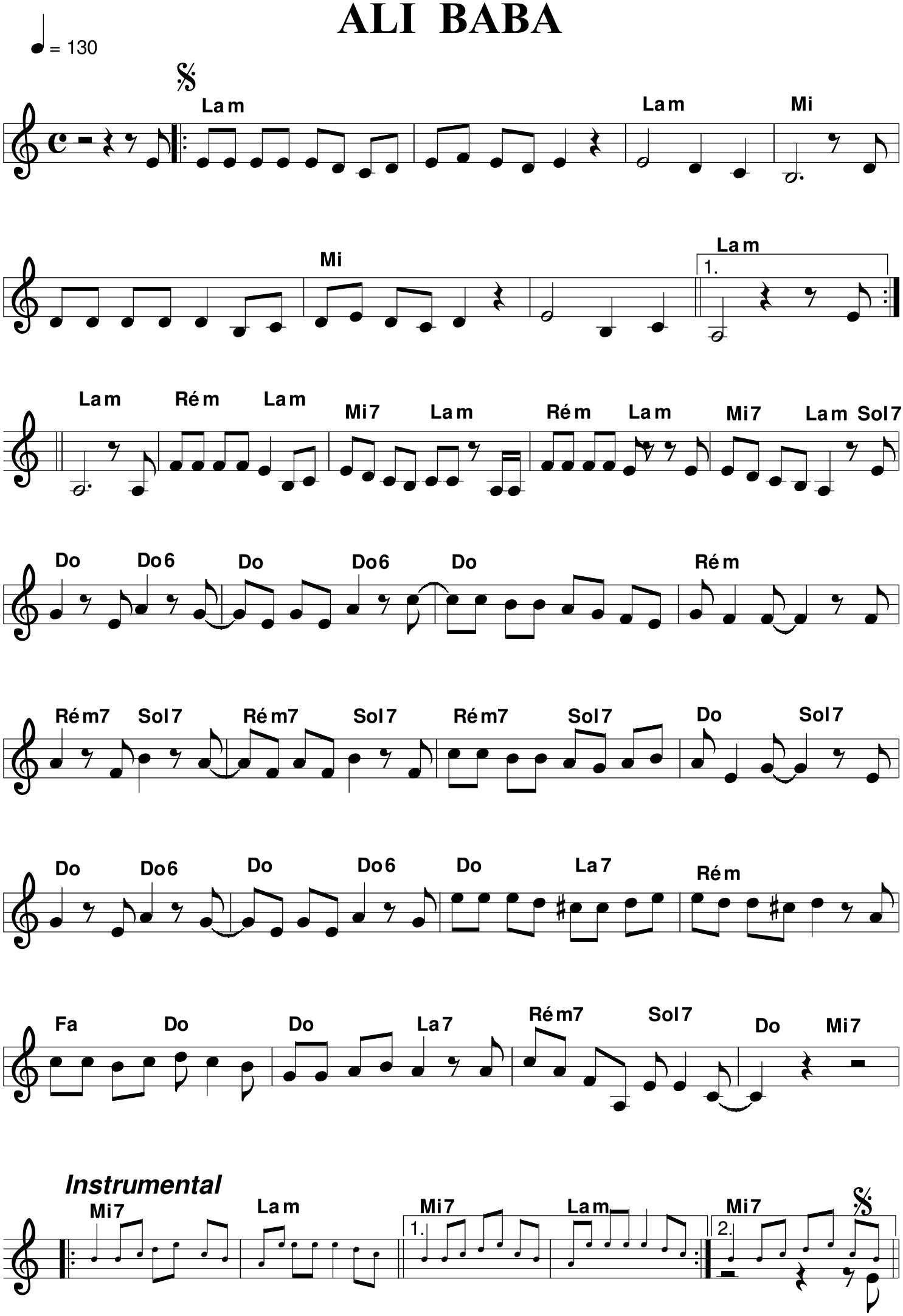
ALI BABA