Tango
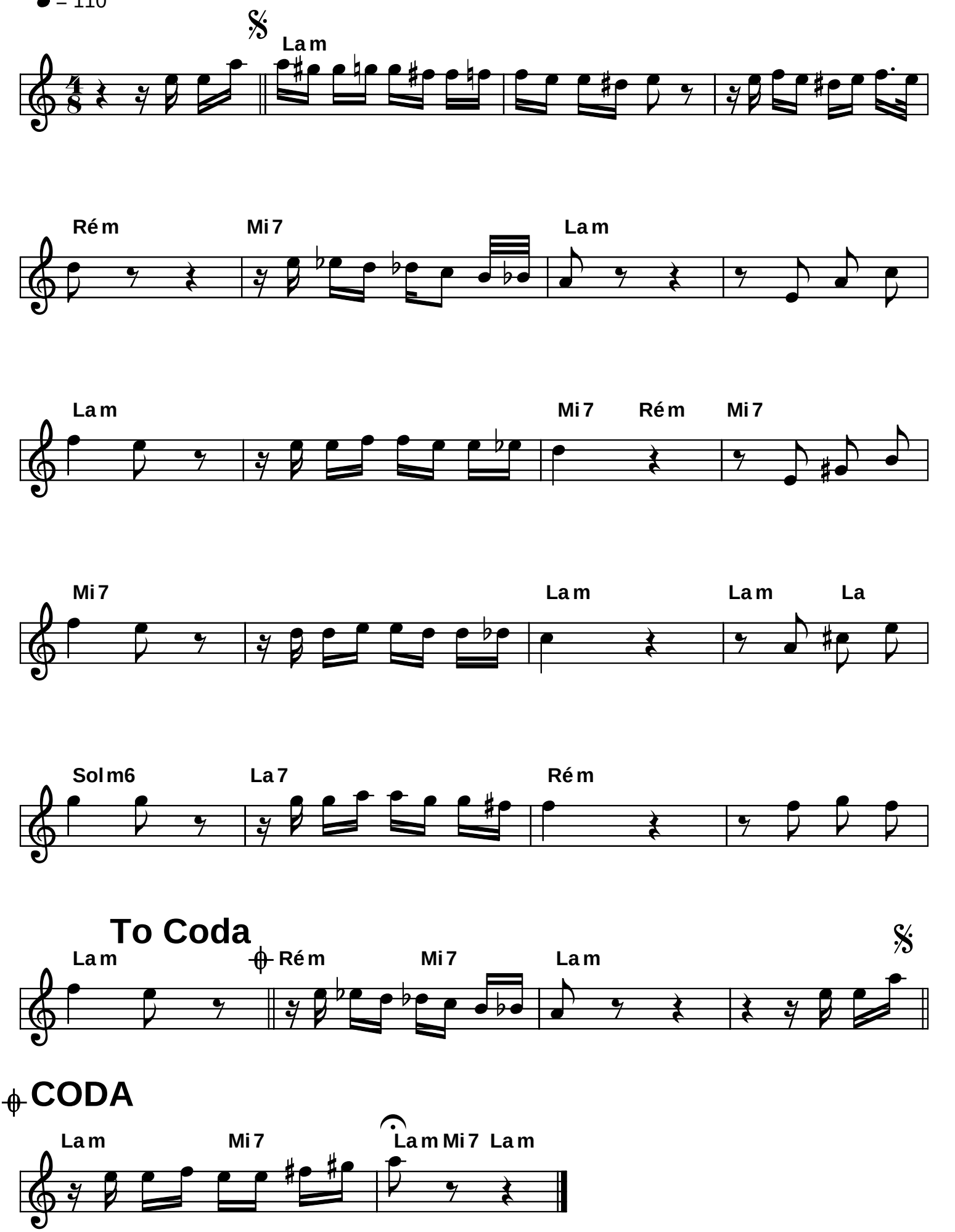
AH, LE TANGO CORSE