

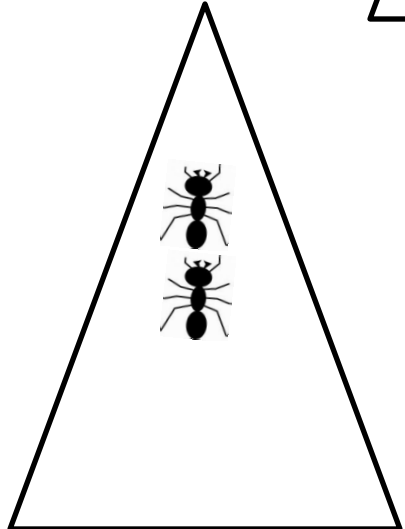

Numération: le
nombre

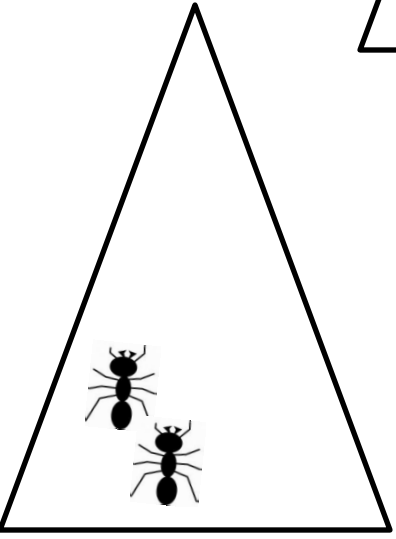

CONSIGNE 1: Complète pour qu'il y ait fourmis dans chaque pièce de la fourmilière

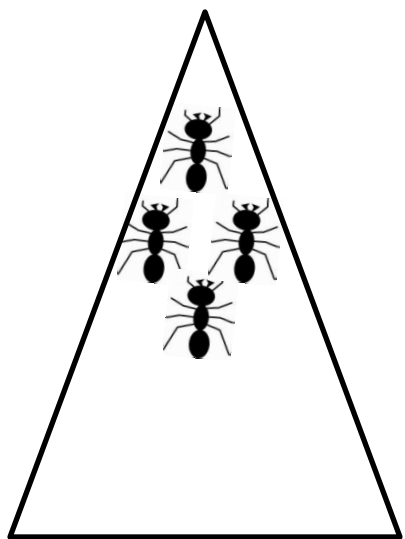
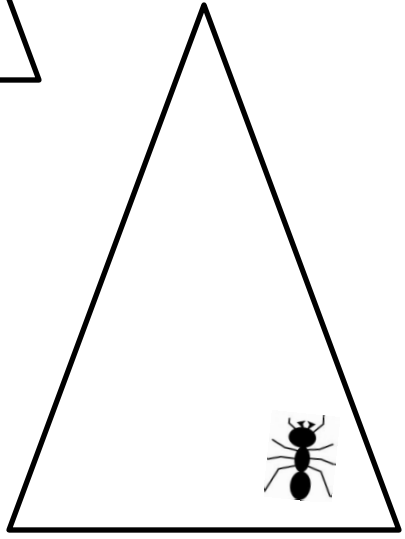
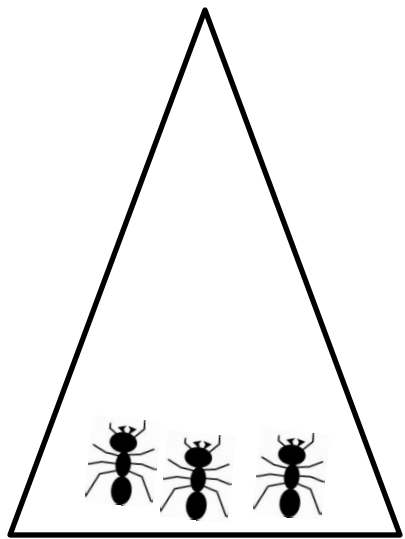
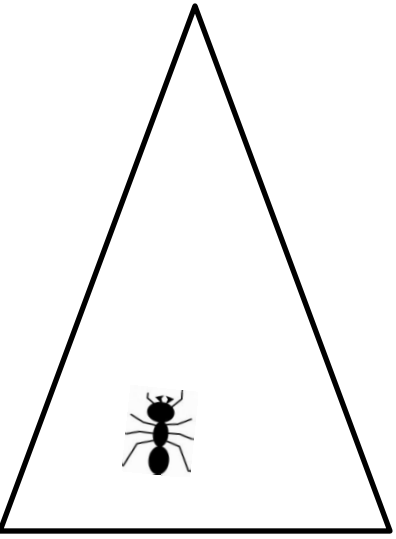



Numération: le
nombre



CONSIGNE 1: Donne ffeuilles à chaque fourmi.

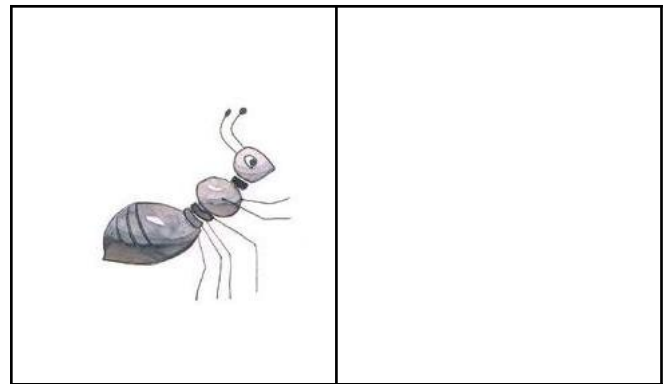
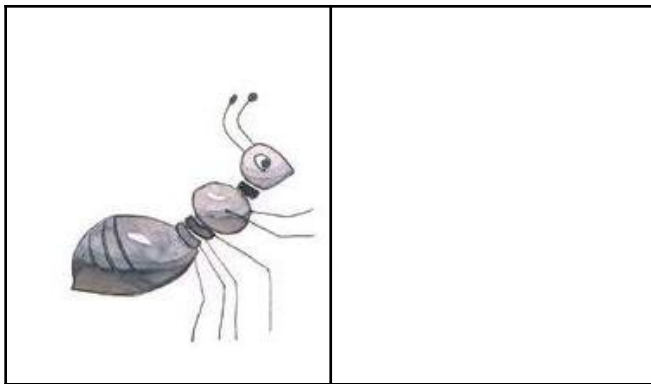
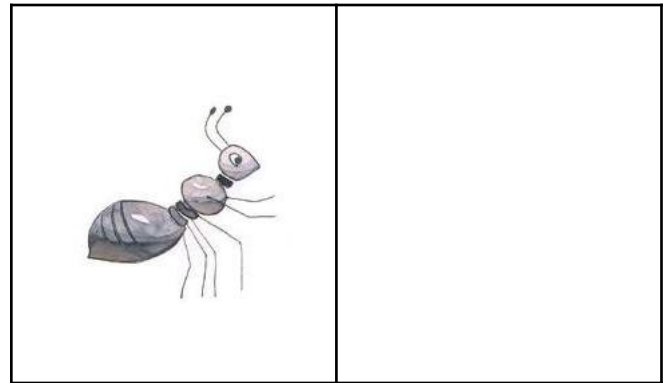
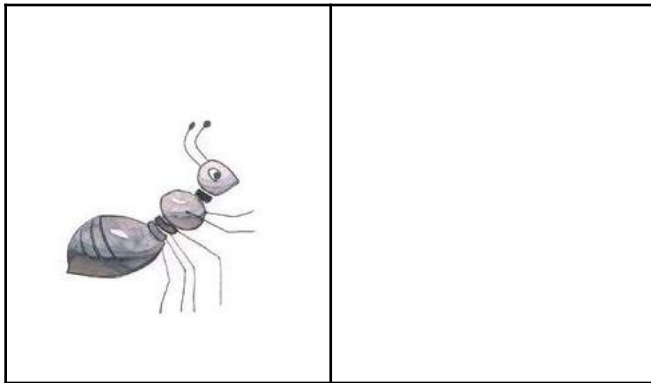
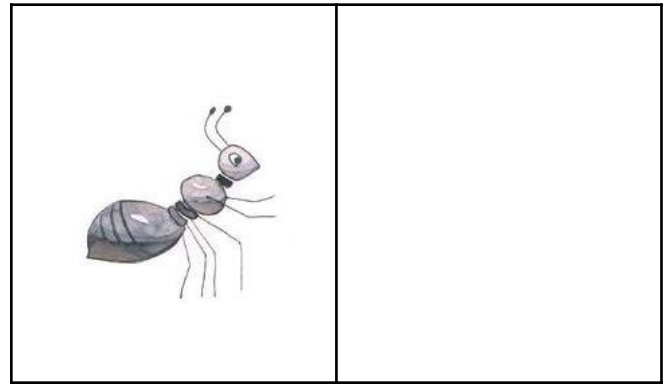
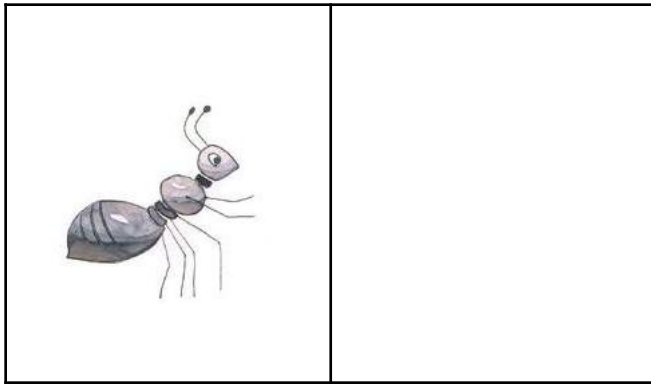
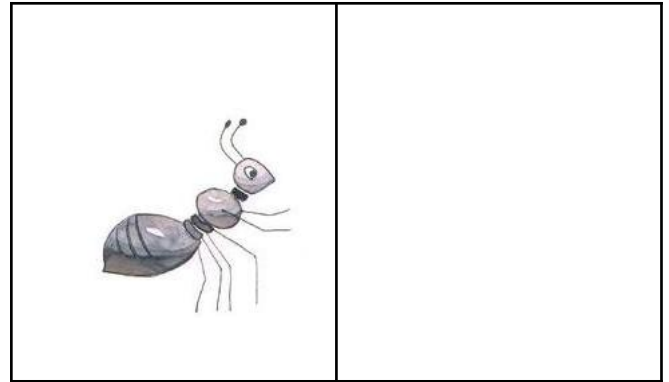
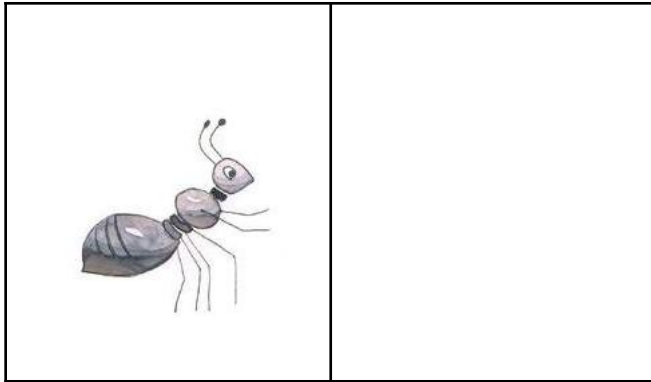





Numération: le
nombre



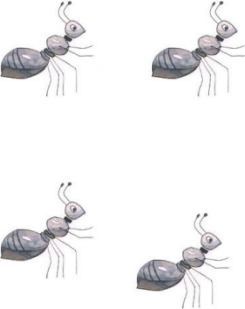

CONSIGNE 1: Colle autant de feuilles qu'il y a de fourmis.

	
---	--

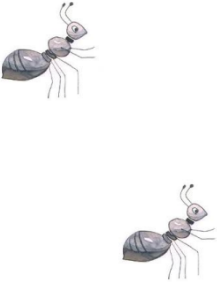
	
---	--

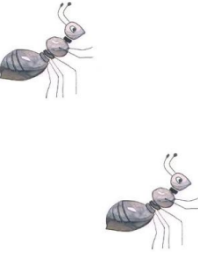
	
---	--

	
---	--

	
---	--

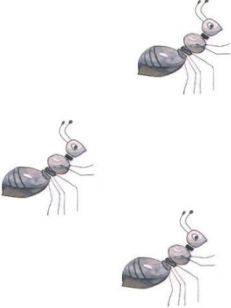
	
--	--

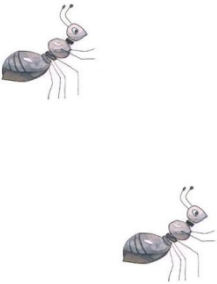
	
---	--

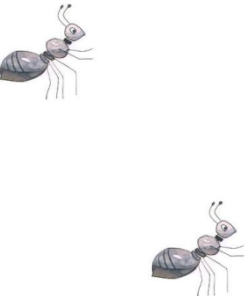
	
--	--



Numération: le nombre



CONSIGNE 1: Colle autant de feuilles qu'il y a de fourmis.

