F f f F

Date : ____________________

1 Découpe et colle les images où tu entends le son **f**

2 Entoure l'image quand tu entends le son **f**

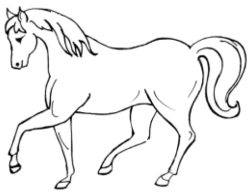

3 Coche la case de la syllabe où tu entends le son **f**

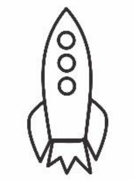 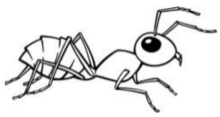 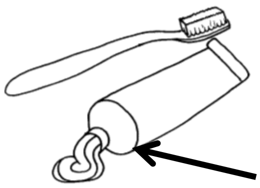

4 Entoure la lettre **f** à chaque fois que tu la vois.

E i e F L l f t h f T

5 Entoure la lettre **f** à chaque fois que tu la vois dans un mot.

sol coiffure ferme figure maladie FARINE

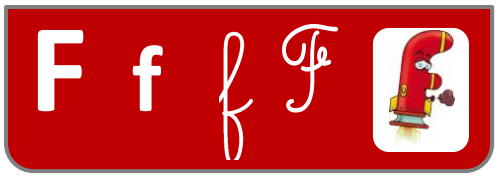

Date : _____

6 Relie chaque syllabe à son image.

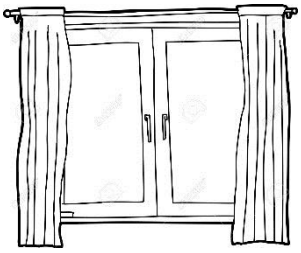

fi

fu

fe

fa

7 Essaie d'écrire les mots qui correspondent aux dessins.

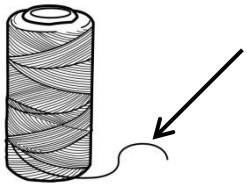

_____

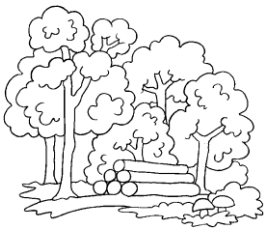

_____

8 Compréhension : Entoure la bonne réponse.
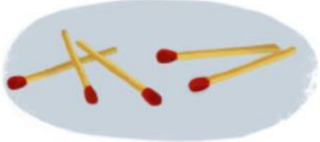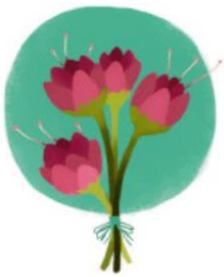
Sur quoi souffle la fille ?