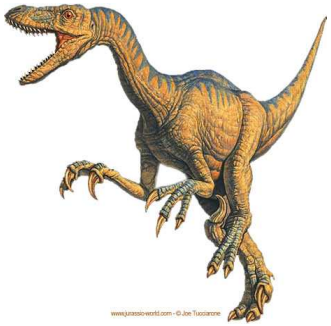 Image tirée de jurassic-world.com		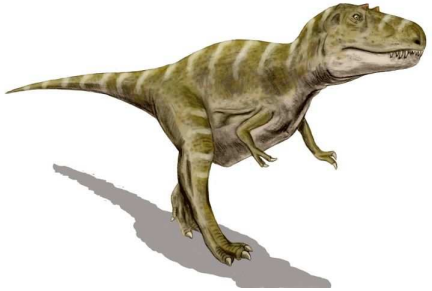	
		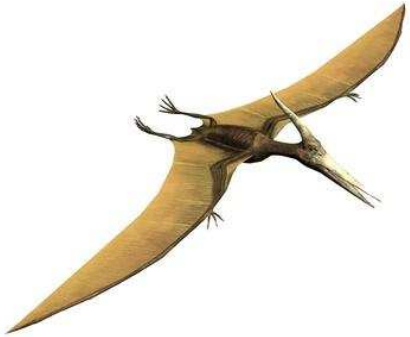	
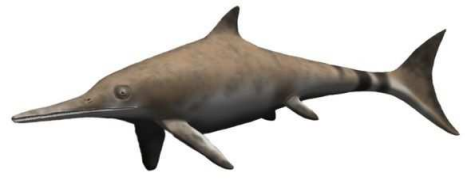		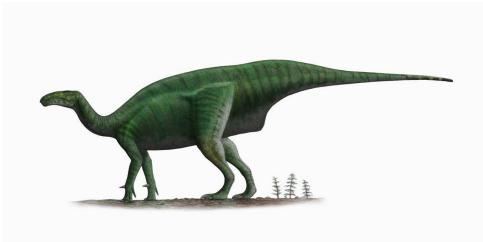	

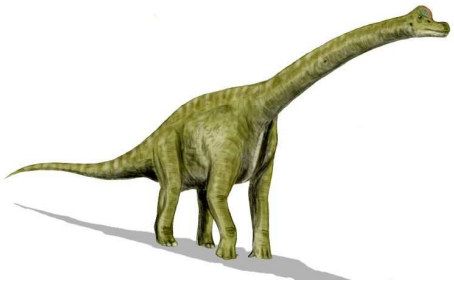		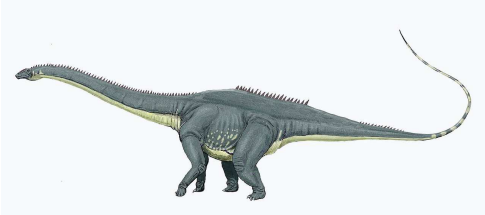	
		Image tirée de jurassic-world.com	

Les dinosaures représentés sont :

Le vélociraptor, le tyrannosaure, le ptérodactyle, le ptéranodon, l'ichthyosaurus, l'iguanodon, le brachiosaure, le diplodocus, le tricératops et le pachycéphalosaurus.