Vorname.....

MEIN BILDERWÖRTERBUCH: MEINE FAMILIE

☐ die Mutter die Mütter	☐ der Vater die Väter	☐ die Eltern nur Plural
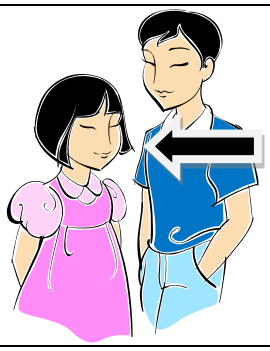	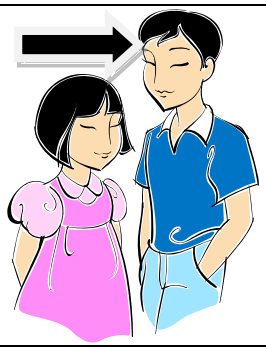	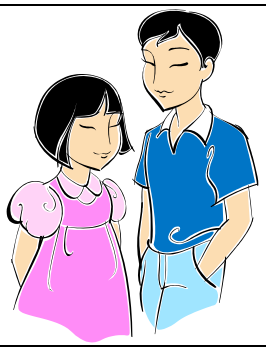
☐ die Schwester die Schwestern	☐ der Bruder die Brüder	☐die Geschwister nur Plural
	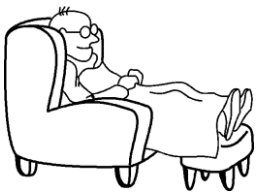	
☐ die Oma die Omas	☐ der Opa die Opas	☐ die Großeltern nur Plural
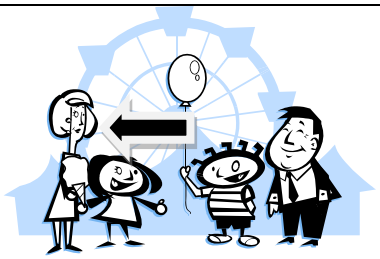	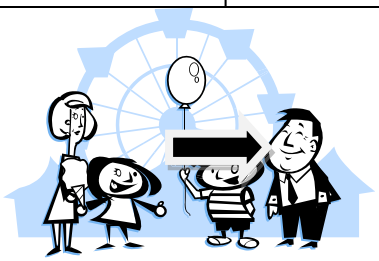	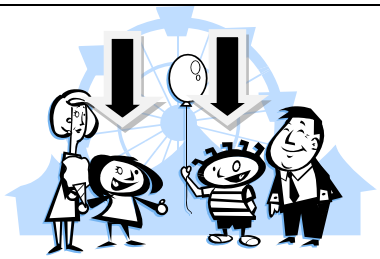
☐ die Tante die Tanten	☐ der Onkel die Onkel	☐ die Cousine / ☐ der Cousin die Kusinen / die Vettern

Vorname.....

MEIN BILDERWÖRTERBUCH: MEINE FAMILIE

→ ☐ die Mutter die Mütter	→ ☐ der Vater die Väter	☐ die Eltern nur Plural
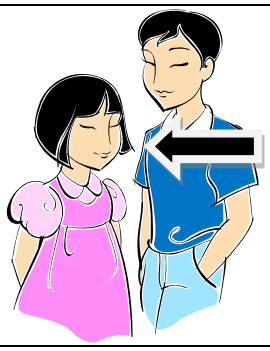	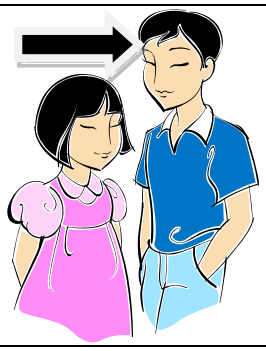	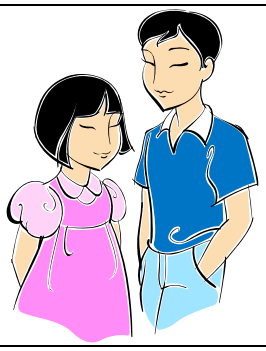
→ ☐ die Schwester die Schwestern	→ ☐ der Bruder die Brüder	☐die Geschwister nur Plural
	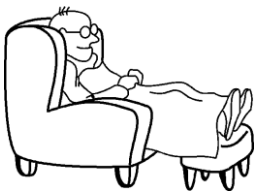	
→ ☐ die Oma die Omas	→ ☐ der Opa die Opas	☐ die Großeltern nur Plural
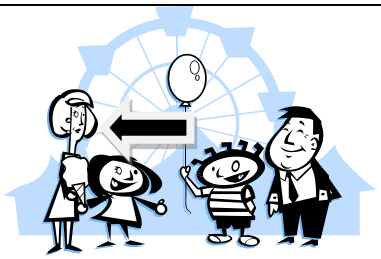	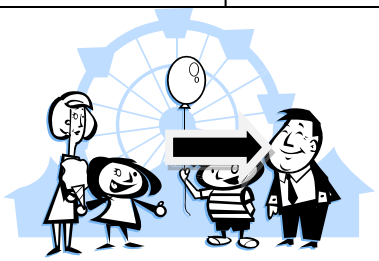	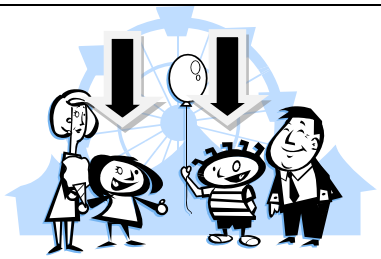
☐ die Tante die Tanten	☐ der Onkel die Onkel	☐ die Cousine / ☐ der Cousin die Kusinen / die Vettern

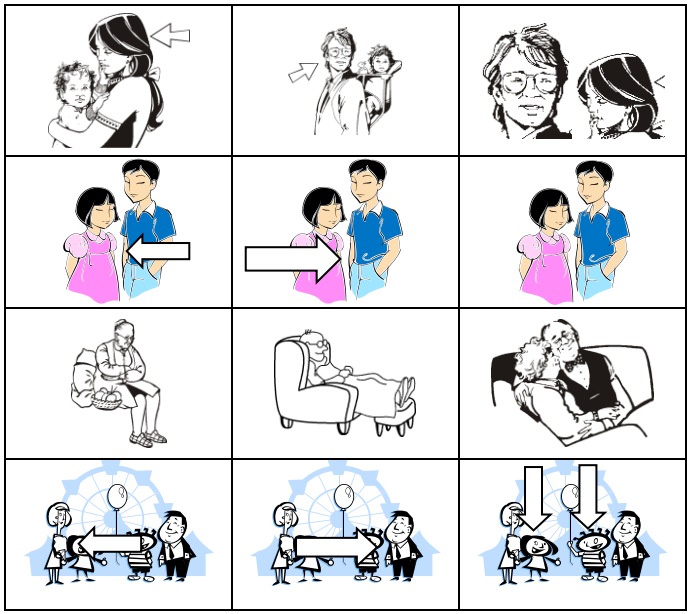

BILDERDIKTAT A

Klebe die passenden Bilder in der richtigen Reihenfolge

Oma	Tante	Geschwister
Vater	Bruder	Großeltern
Cousine/Cousin	Opa	Schwester
Onkel	Eltern	Mutter

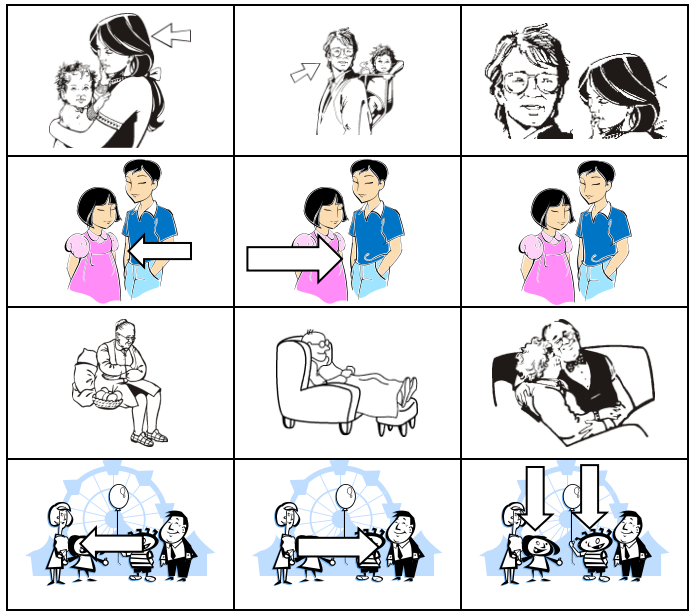

BILDERDIKTAT B

Klebe die passenden Bilder in der richtigen Reihenfolge.

Mutter	Eltern	Onkel
Großeltern	Bruder	Vater
Schwester	Opa	Cousine/Cousin
Geschwister	Tante	Oma

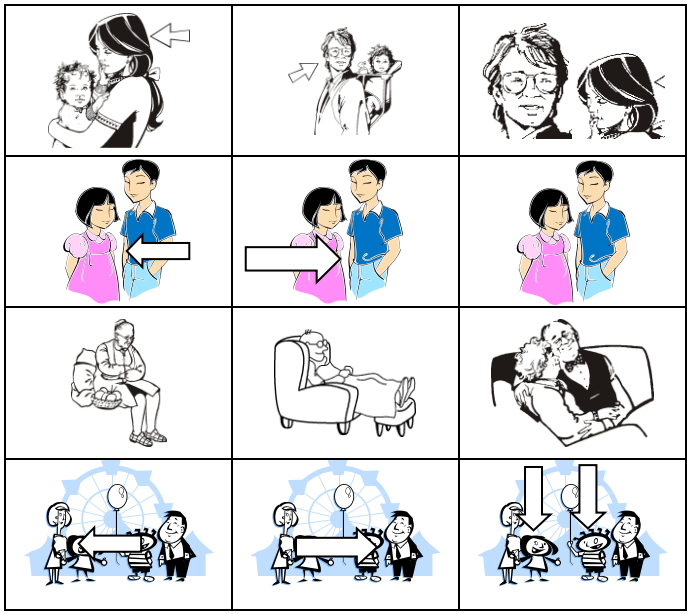

BILDERDIKTAT A

Klebe die passenden Bilder in der richtigen Reihenfolge

Tante	Geschwister	Großeltern
Cousine/Cousin	Onkel	Eltern

Bilderdiktat Selbstdiktat

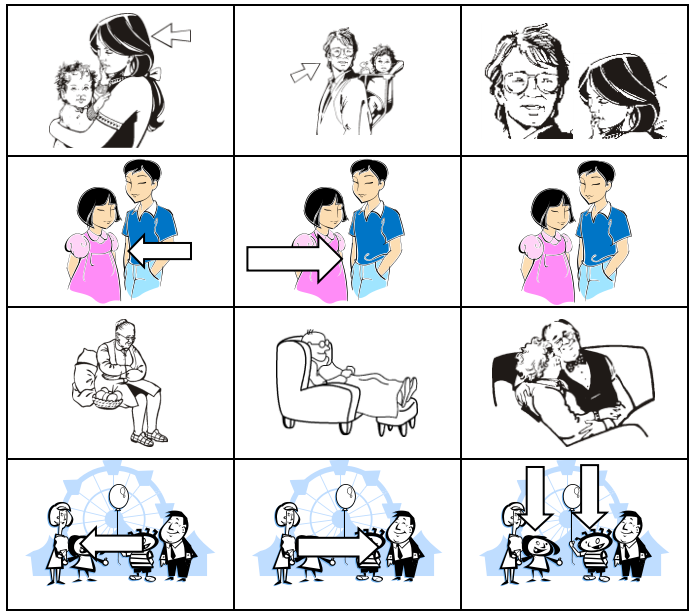

BILDERDIKTAT B

Klebe die passenden Bilder in der richtigen Reihenfolge

Eltern	Onkel	Großeltern
Cousine/Cousin	Geschwister	Tante

Bilderdiktat Selbstdiktat

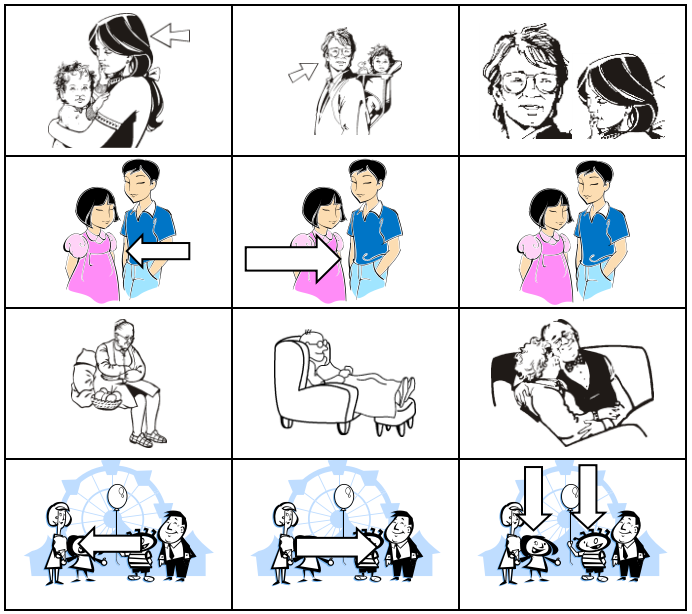

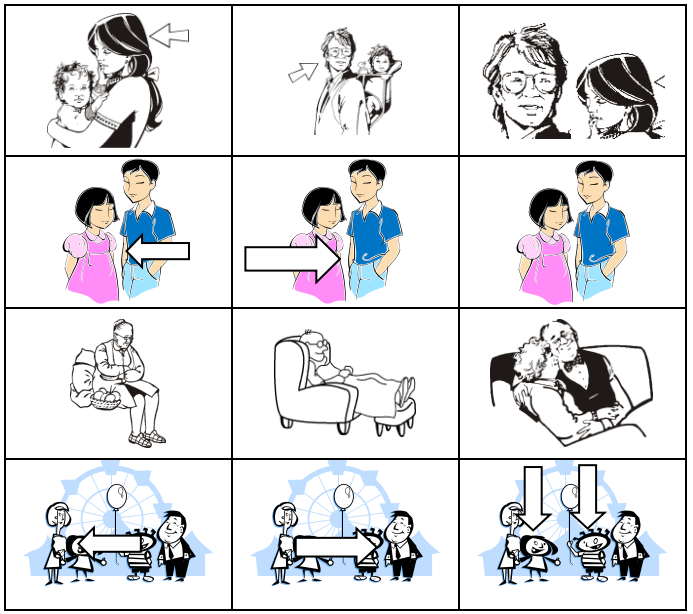

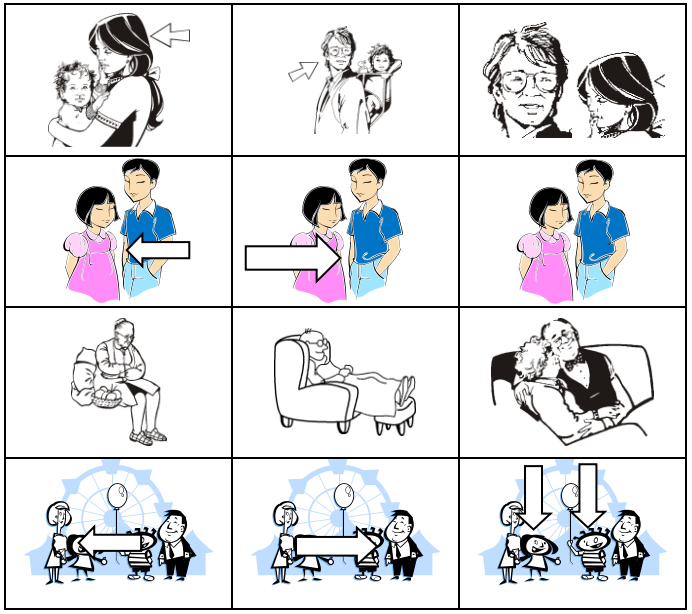

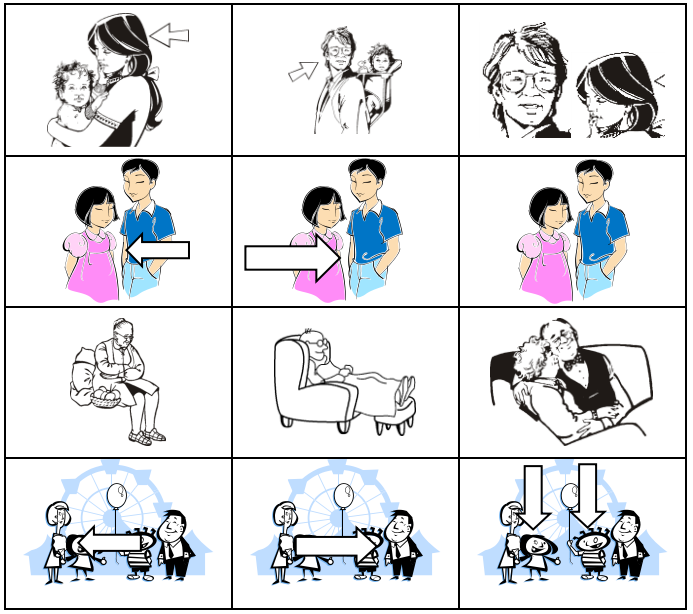

http://ressourcesclassesbilingues.eklablog.com

BEGLEITER: DIE FAMLILIE A

Male die Kästchen mit der richtigen Farbe

der = blau die = rot das = grün die = gelb (plural)

☐ Mutter	☐ Eltern	☐ Onkel	☐ Großeltern
		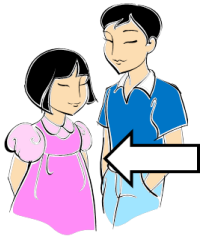	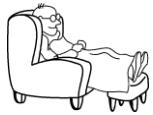
☐ Bruder	☐ Vater	☐ Schwester	☐ Opa
☐ Cousine/ ☐ Cousin	☐ Geschwister	☐ Tante	☐ Oma

BEGLEITER: DIE FAMLILIE B

Male die Kästchen mit der richtigen Farbe

der = blau die = rot das = grün die = gelb (p

☐ Oma	☐ Tante	☐ Geschwister	☐ Vater
☐ Bruder	☐ Großeltern	☐ Cousine/ ☐ Cousin	☐ Opa
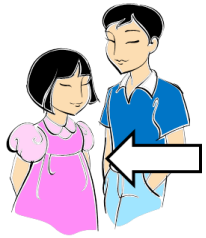			
☐ Schwester	☐ Onkel	☐ Eltern	☐ Mutter

http://ressourcesclassesbilingues.eklablog.com