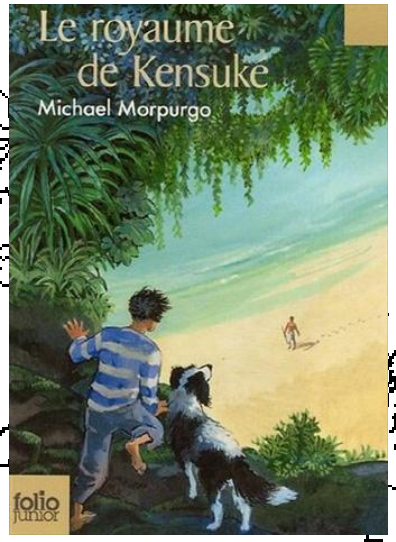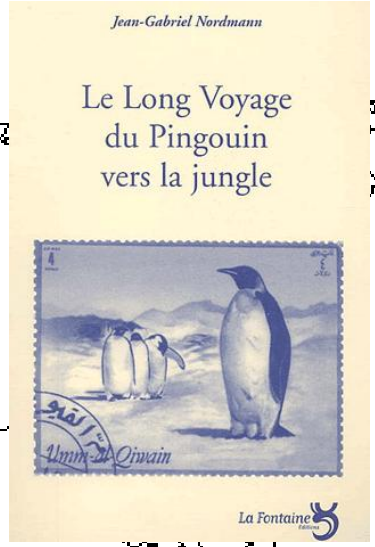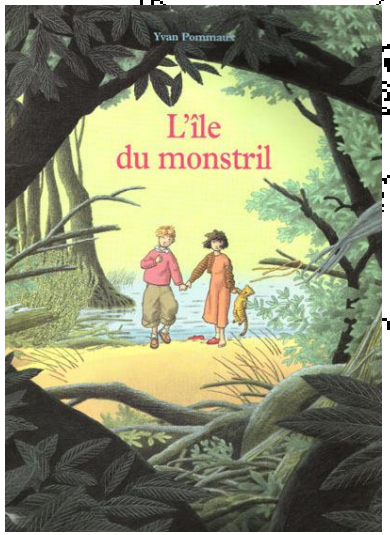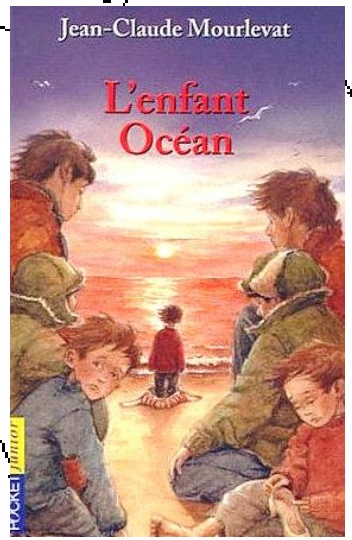Réseau autour du récit de voyage