Plier avant de plastifier

Trouve la syllabe qui manque.

__sée	__vion	ou mi
cro__dile	four__ 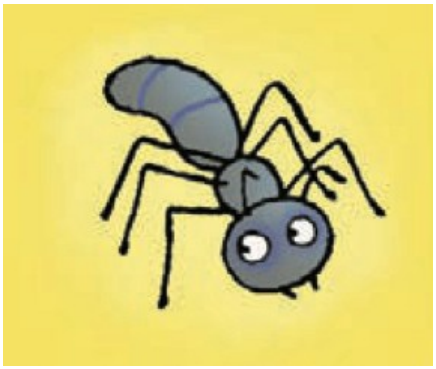	a fu
__rs	__val 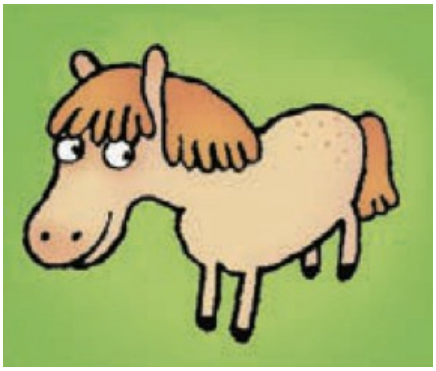	co che

© Helgé 2022 sur helgeblog.eklablog.com