



Lecture: le son [i]

 i i y l	 [i] 
---	--

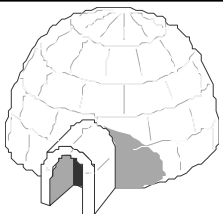
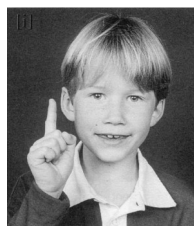

appréciation :

1. Dictée phonétique.

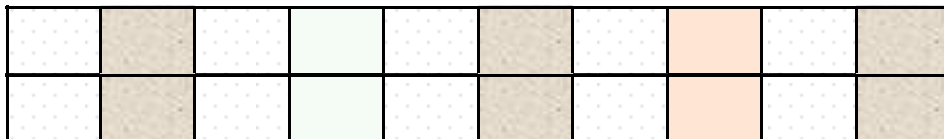

2. Dans les mots suivants, on entend toujours [i]. Mets une x à l'endroit où tu entends [i].



une _ _ _ _



un _ _ _ _



une _ _ _ _



un _ _ _ _



un _ _ _

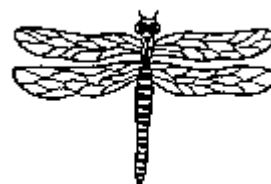

une _ _ _ _

3. Entoure la lettre "i" chaque fois que tu la vois : i i y l

j i l j l i j t j i i f i l i i
i j u i i j i u y j i j j i i j
l l l h l j l t l l l t l l

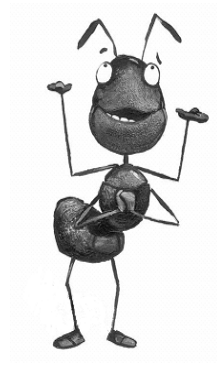
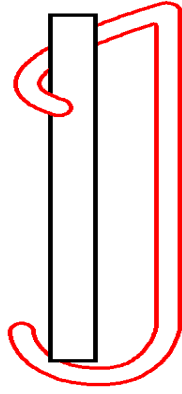
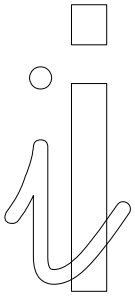

4. Relie les images à la syllabe ou au mot correspondant

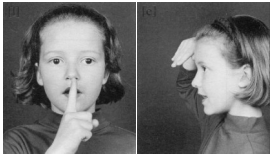

.

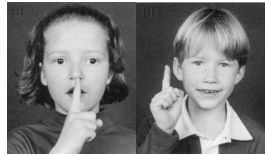

.

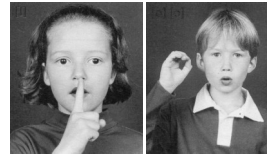

.

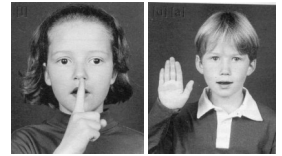

.

lé

la

lo

li

5. Colorie la syllabe de la couleur demandée

li	lé	lo	la	li	lé	la	lo
----	----	----	----	----	----	----	----

