Sib

Sur la route de Menphis
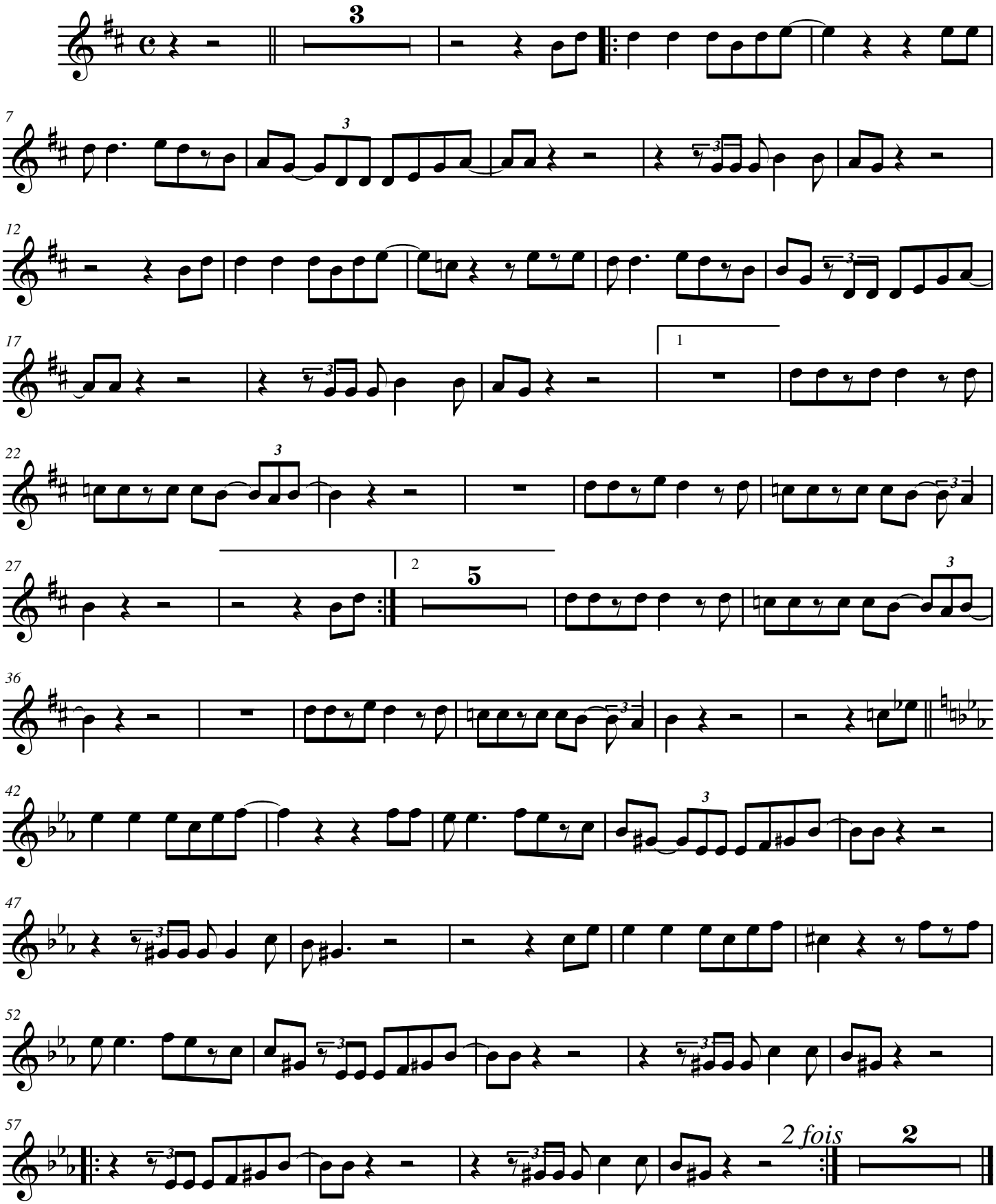
Eddy Mitchell