Before entering any cave, check at the visitor center for information on specific caves and for general safety information.
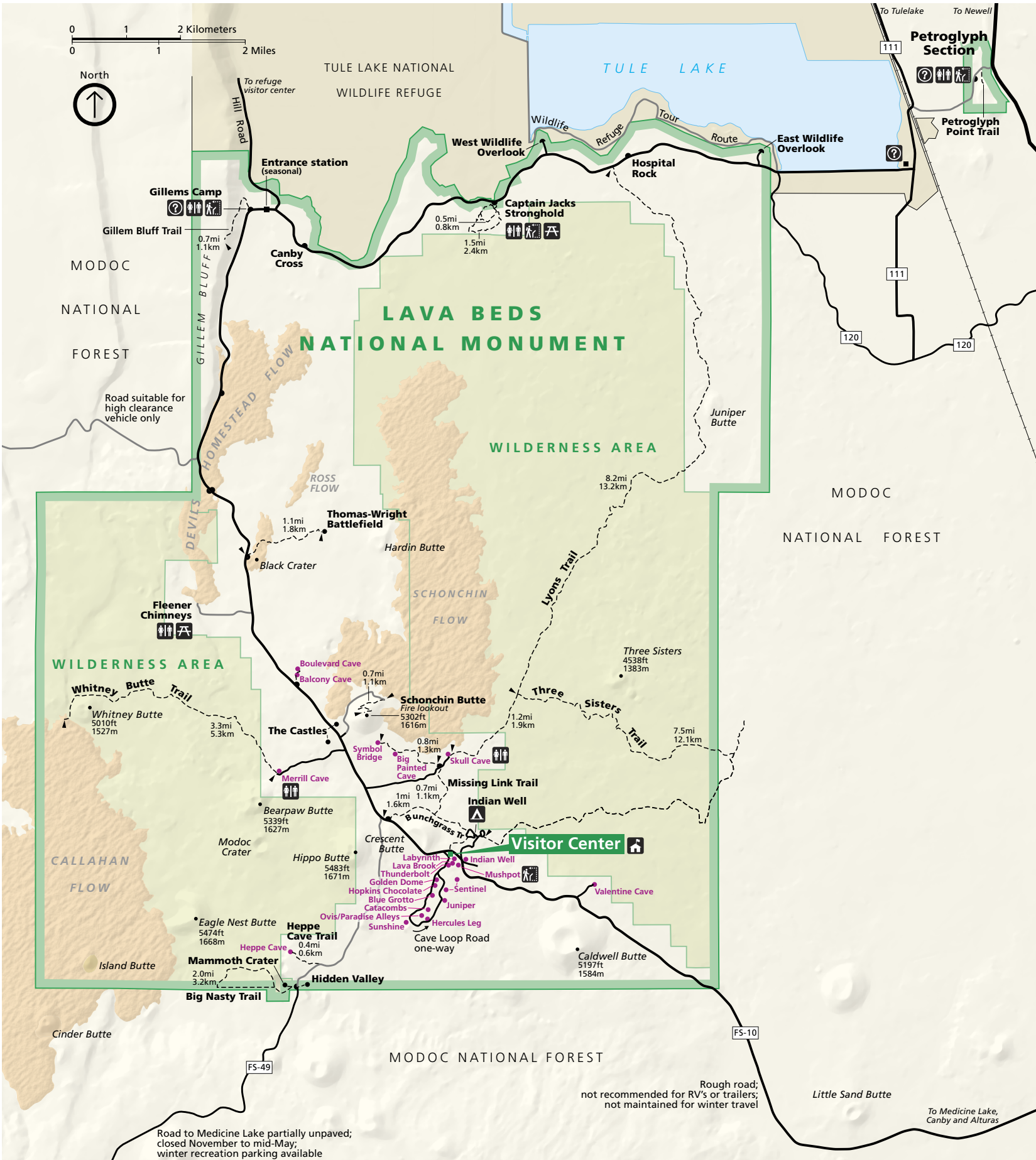
Cave Entrance
Trail
Turnout
Unpaved road
Lava flow
Ranger station
Information kiosk
Restroom(s)
Self-guiding trail
Picnic area
Campground