Folklore
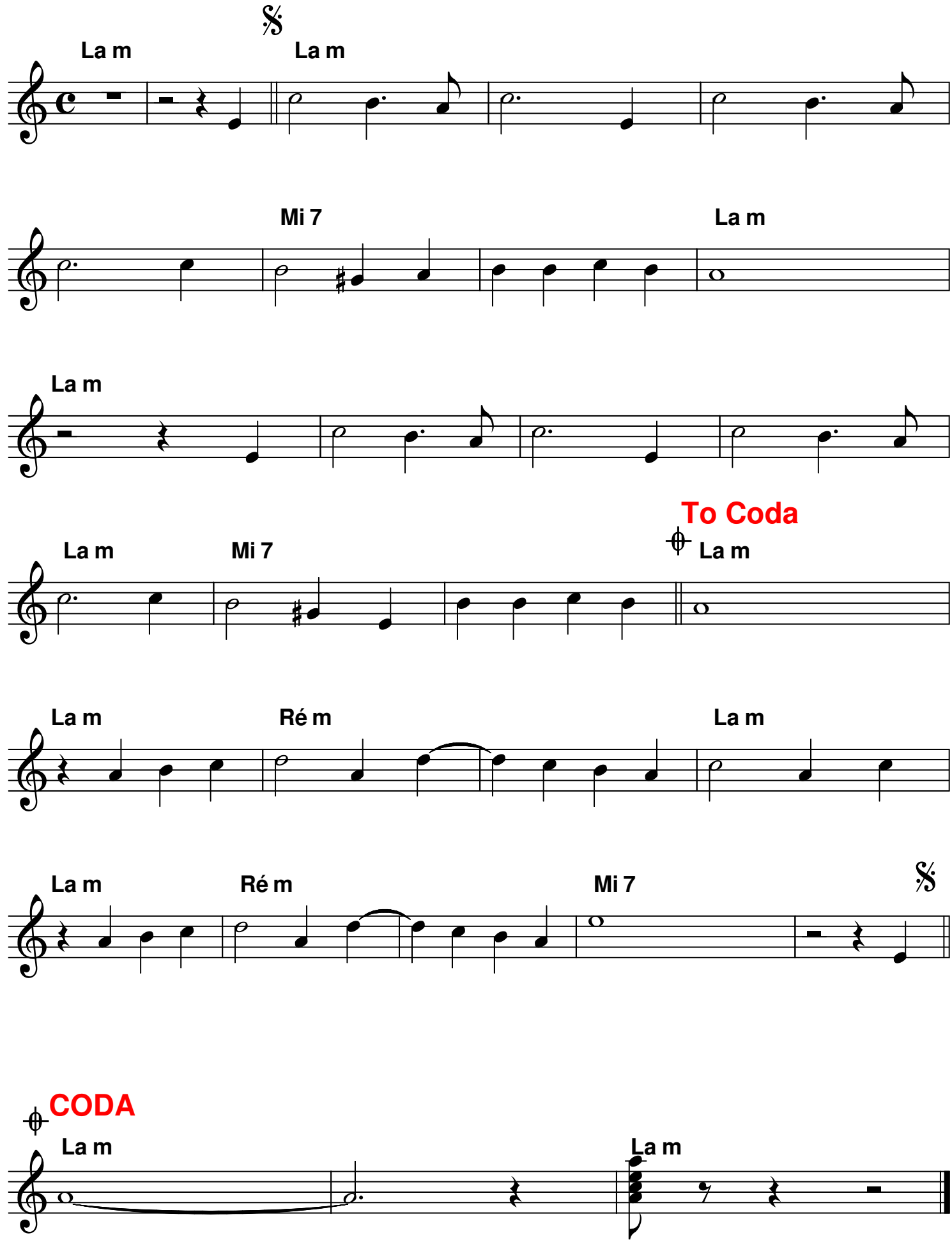
BEIR MIR BIST DU SCHON