

Johnny Burns
and friends

Let
your
Light
Shine!

praise pop for kids

Song Book

Johnny Burns and Friends

Let Your Light Shine!

Let Your Light Shine

Light of the World

If

The Wisdom Song

May I Never Boast

Clap Your Hands

The Lord Looks at the Heart

Love Love Love (One Another)

He is Good

Ask Seek Knock

The Plans I have for you

Your Word Is

Seventy Times Seven

Trust in the Lord

Holy Holy Holy

Let Your Light Shine

Matthew 5:16

Johnny Burns

$\text{♩} = 140$

F

Voice

Sha sha sha sha sha sha sha sha sha sha sha sha sha sha

Piano

5

sha sha sha sha sha sha sha sha sha sha sha sha Let your light

Pno.

F

F sus

F

F sus

9

shine Let your light shine Let your light

Pno.

Let Your Light Shine (Matthew 5:16)

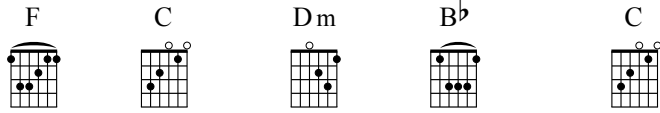

13

shin e be - fore all shin e men Let your light

Pno.

17

shin e Let your light shin e Let your light

Pno.

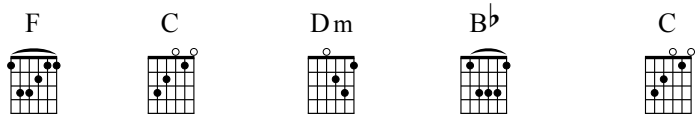

21

shin e be - fore all men That

Pno.

Let Your Light Shine (Matthew 5:16)

B \flat **F/A**

25

they may see the good things you do and

Pno.

B \flat **F** **Gm** **C**

29

praise your Fa - ther in Hea - ven.

Pno.

F **F sus** **F sus**

33

Let your light Let your light Let your light shine

Pno.

Let Your Light Shine (Matthew 5:16)

F

37

Let your light Let your light Let your light shine That

37

Pno.

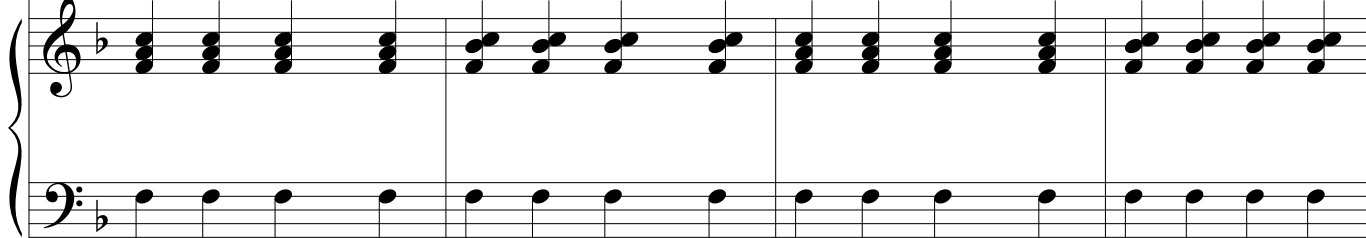

B \flat

F/A

41

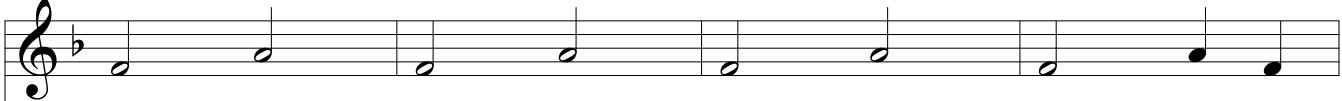

they may see the good things you do and

41

Pno.

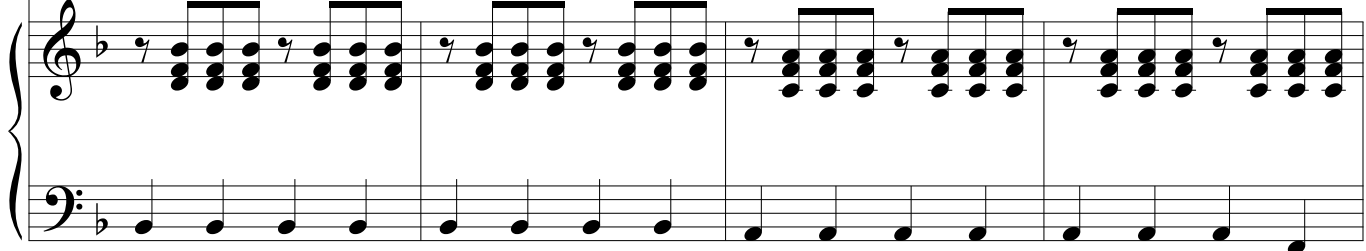

B \flat

F

Gm

3fr.

C

45

praise your Fa - ther in Hea ven.

45

Pno.

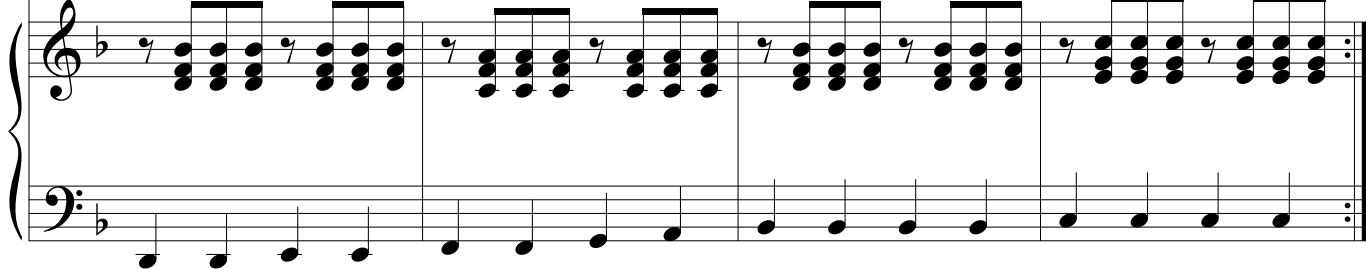

Light of the World

♩ = 135

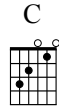

Johnny Burns

Voice

Piano

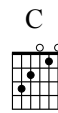
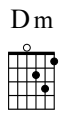

5

Pno.

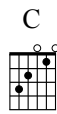

9

Pno.

I am the Light of the World Je-sus said I am the Light of the World

Light of the World

Dm

Bb

12

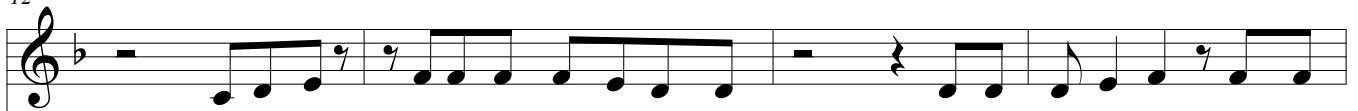

Je-sus said I am the Light of the World If you fol-low me you won't

Pno.

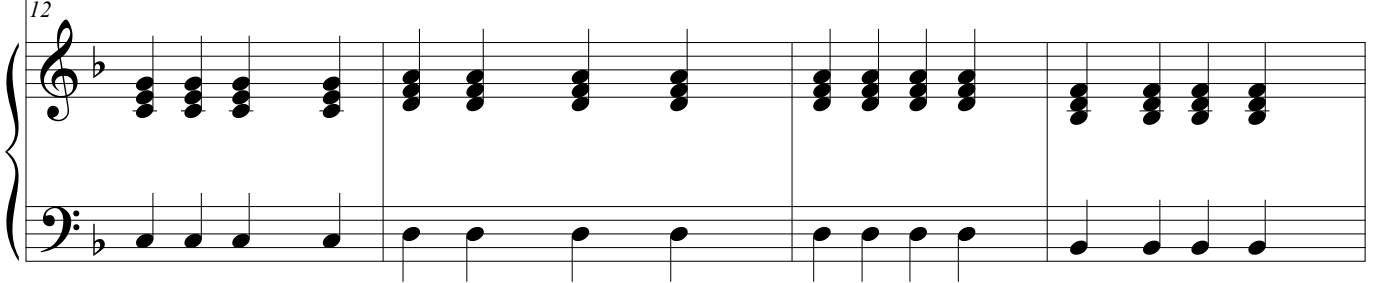

C

F

16

walk in dark - ness I am the Light of the World Je - sus said

Pno.

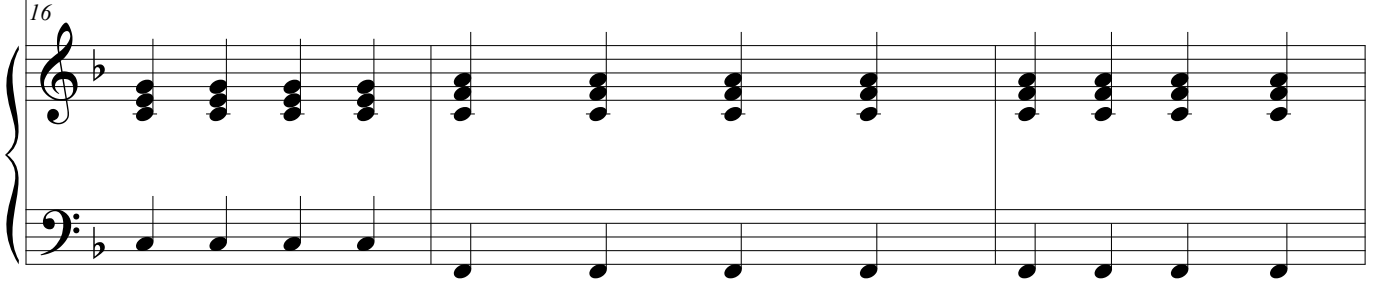

C

Dm

19

I am the Light of the World Je-sus said I am the Light of the World

Pno.

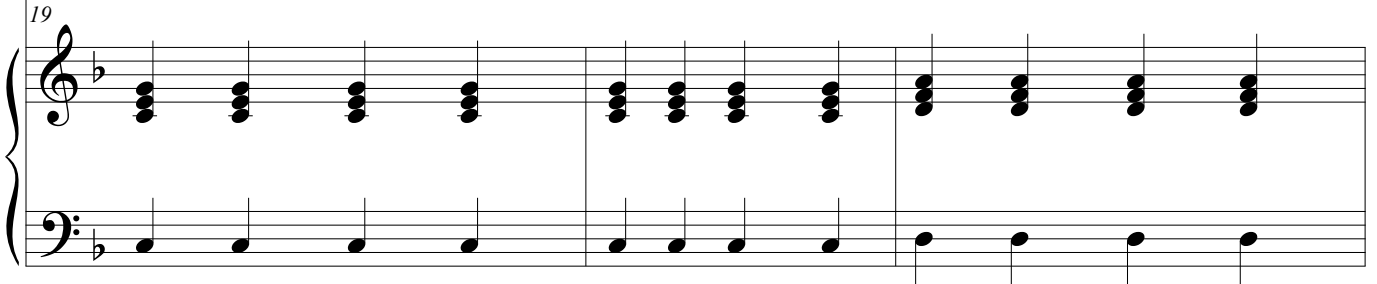

Light of the World

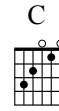
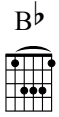

22

If you fol - low me you won't walk in dark - ness

Pno.

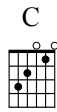
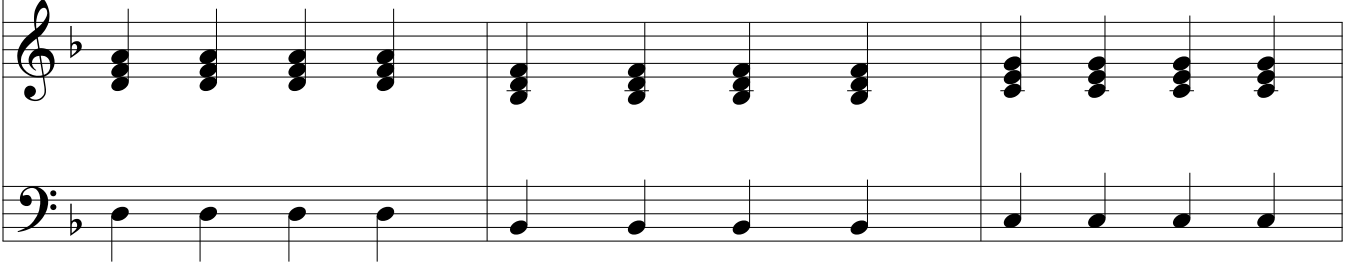

25

Je - sus we be - lieve in You. We want to shine your light we want to shine your light

Pno.

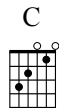
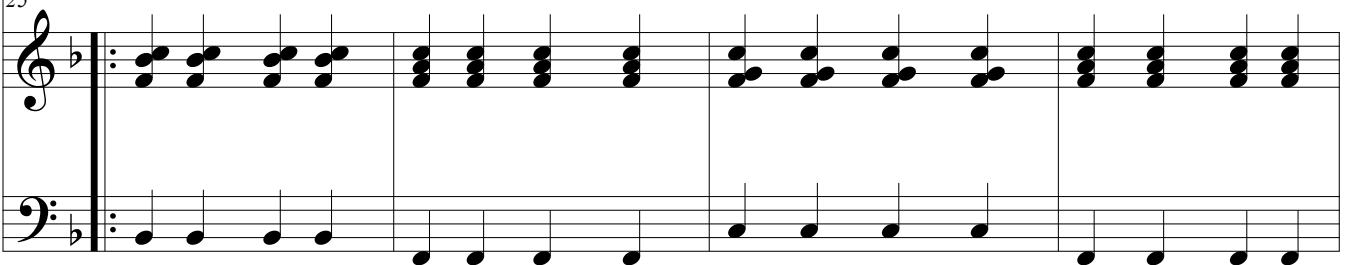

29

Je - sus we be - lieve in You We are the chil - dren of the light

Pno.

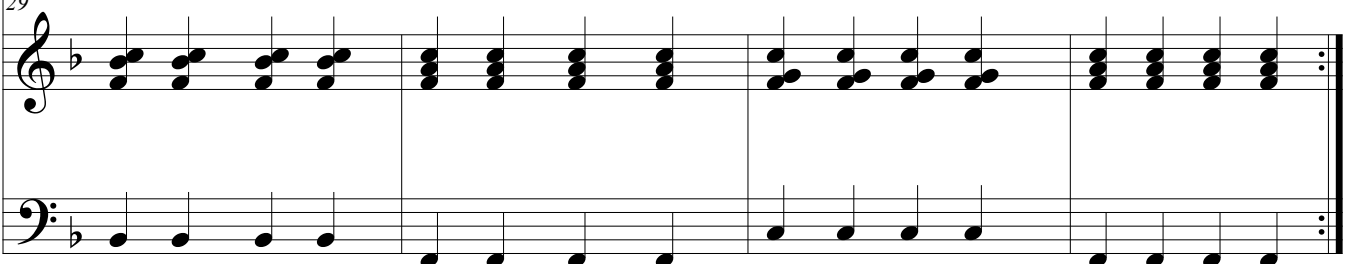

If

Johnny Burns

♩ = 110

Voice

Piano

D G D G D

Five guitar chord diagrams are shown, corresponding to the chords D, G, D, G, and D. Each diagram shows the fretting pattern on a six-string guitar.

5

If we say that we have no sin we are fool - ing our - selves we are fool

Pno.

G D G A D

Five guitar chord diagrams are shown, corresponding to the chords G, D, G, A, and D. Each diagram shows the fretting pattern on a six-string guitar.

8

— ing our selves And the truth is not in our hearts.

Pno.

If

D

G

D

12

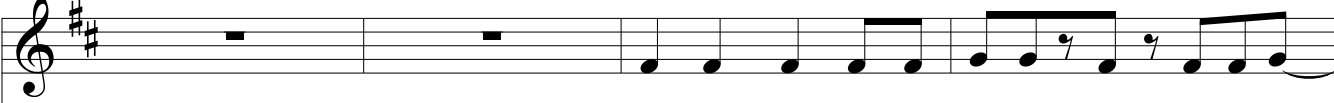

If we con - fess our sins to God He is faith

Pno.

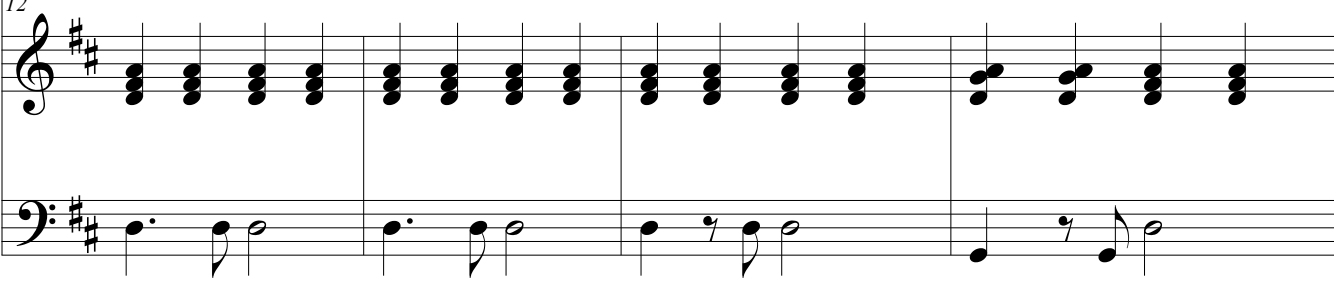

G

D

G

D

G

A

16

— ful and just He will for - give us And He'll take our sins a - way.

Pno.

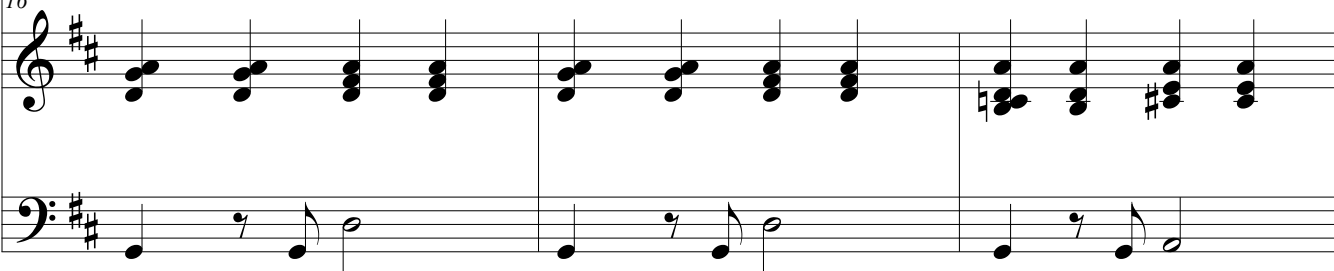

D

19

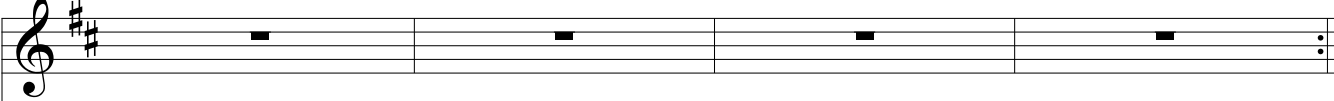

Pno.

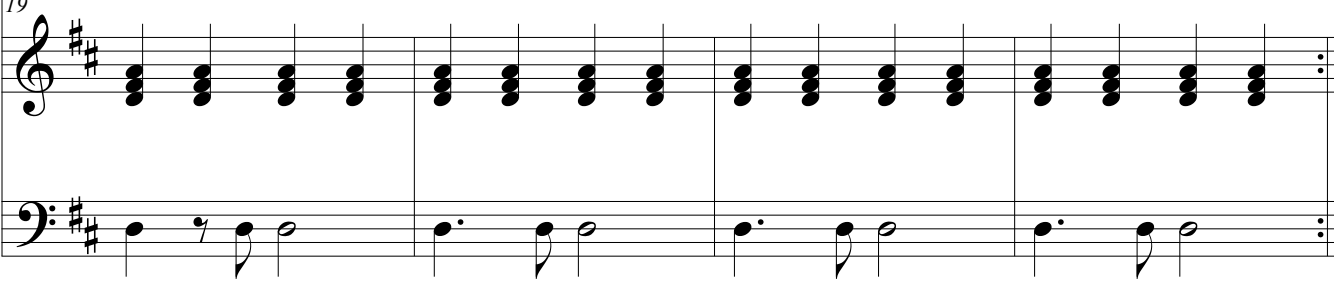

The Wisdom Song

James 1:5

Johnny Burns

$\text{♩} = 105$ 

Voice 
Piano 

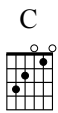

5 
an - y one of you lacks wis - dom He should talk to God who
5 

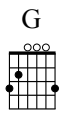

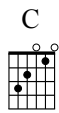

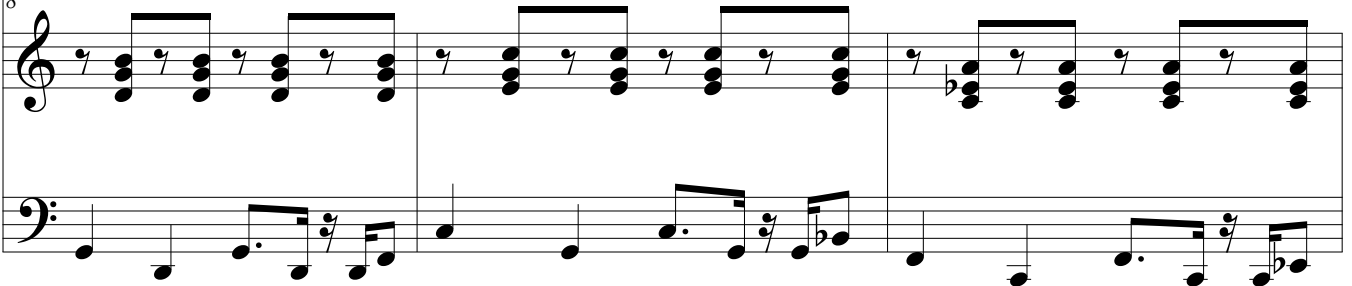

8 
gives Gen - erous - ly to all with out find - ing fault and
8 

The Wisdom Song (James 1:5)

C

G

C

C

G

C

11

it shall be giv-en to him That's James Chap-ter One Verse Five

Pno.

C

15

Da da da da da da da da da da da da

Pno.

C

17

da da da da da da da da.

Pno.

May I Never Boast

Galations 6:14

♩ = 100

D  A  A7  D  Johnny Burns

Voice

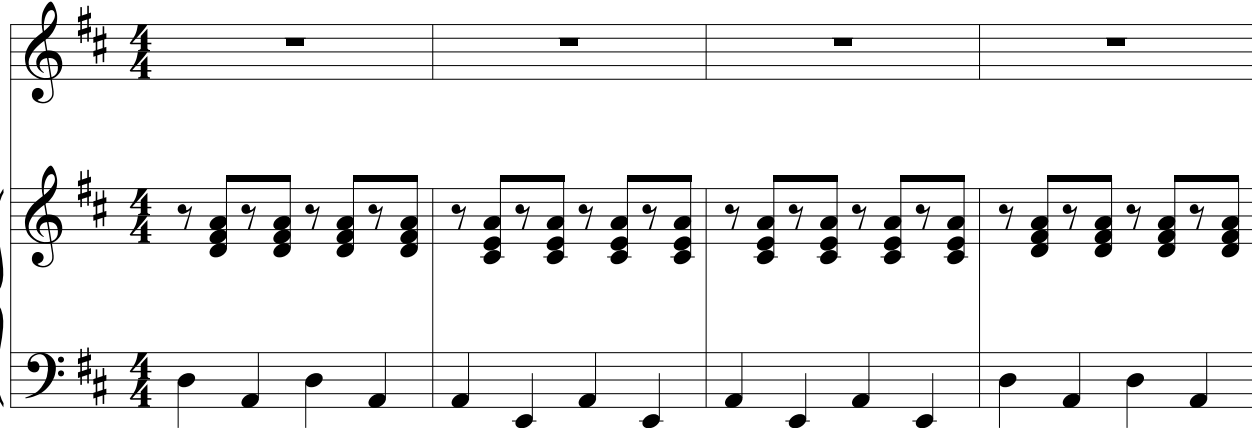

Piano

G  D  B7  Em  A  D  A 

5

5

Pno.

May I

D  A 

9

9

Pno.

ne - ver ne - ver ne - ver ne - ver ne - ver ne - ver ne - ver ne - ver boast May I

May I Never Boast (Galatians 6:14)

A7

D

11

ne - ver ne - ver ne - ver ne - ver ne - ver ne - ver ne - ver ne - ver boast Ex-

Pno.

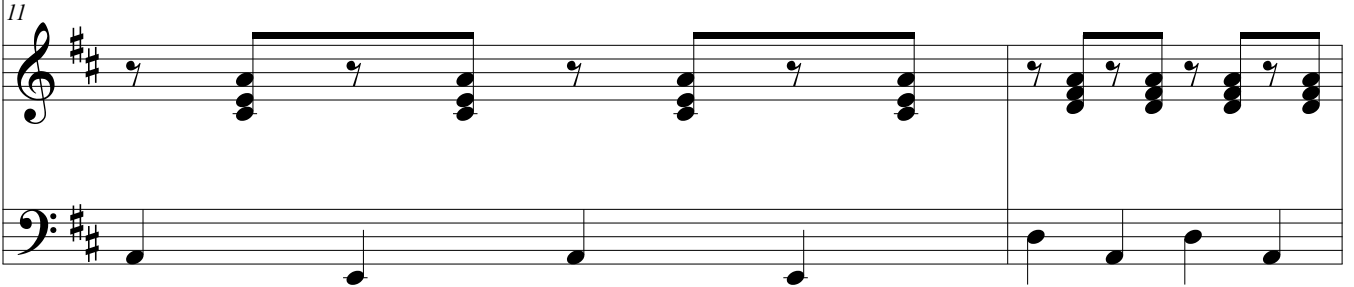

G

D

B7

Em

A

13

cept in the cross of our Lord Je - sus Christ That's Ga - la - tions Chap - ter Six Four

Pno.

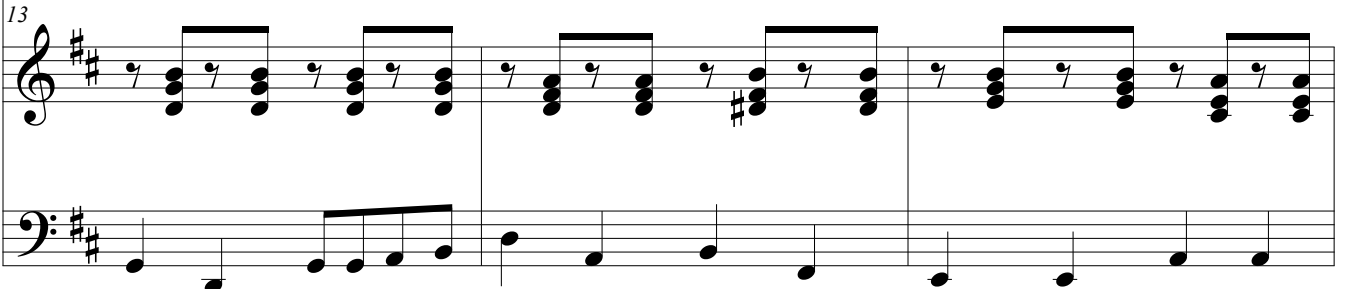

D

A

D

16

teen. May I ne - ver ne - ver ne - ver ne - ver ne - ver ne - ver ne - ver ne - ver

Pno.

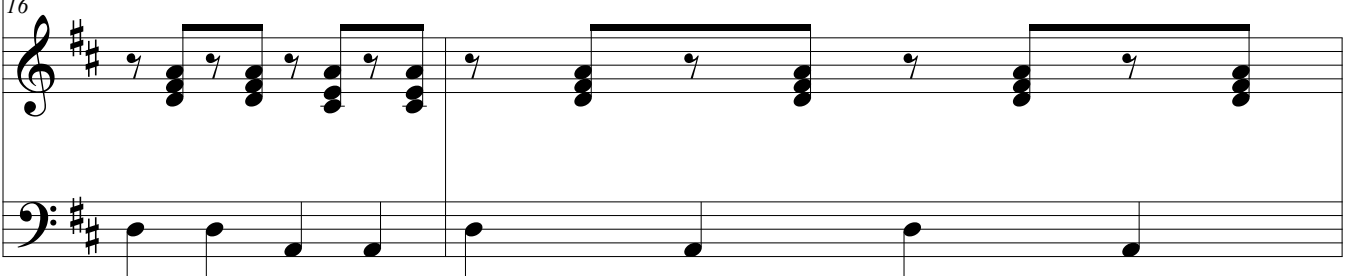

May I Never Boast (Galatians 6:14)

A

A7

18

boast May I ne - ver ne - ver ne - ver ne - ver ne - ver ne - ver ne - ver ne - ver

Pno.

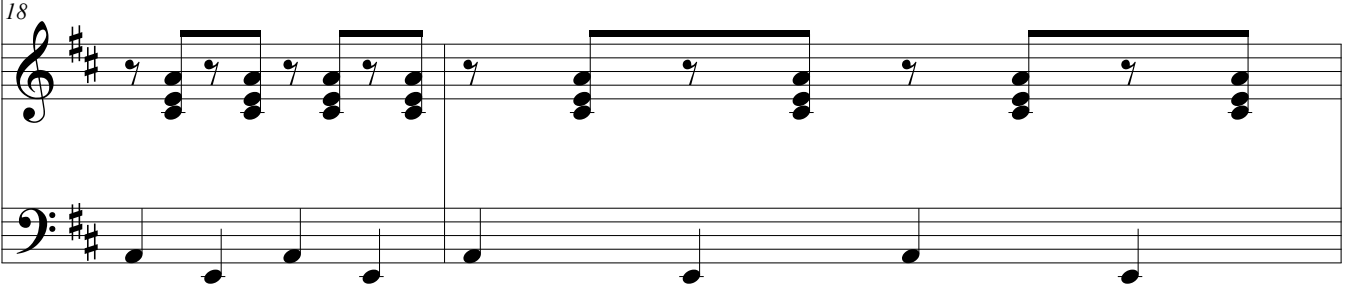

D

G

D

B7

20

boast Ex - cept in the cross of our Lord Je - sus Christ That's Ga -

Pno.

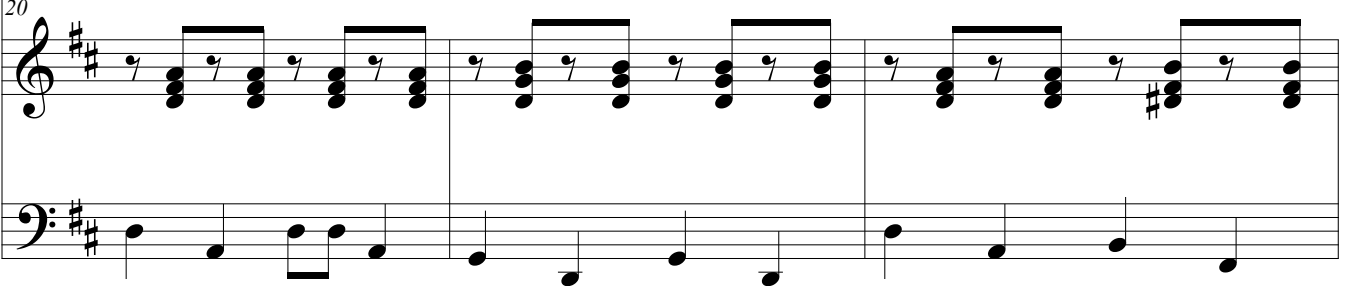

Em

A

D

Em

A

23

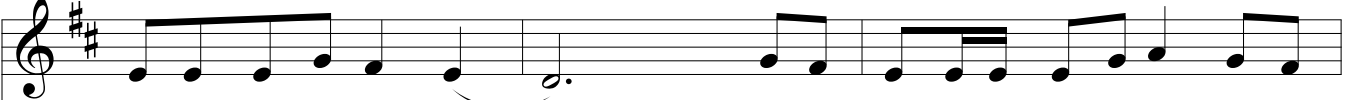

la - tions Chap - ter Six Four - teen. I won't boast in the things I do I won't

Pno.

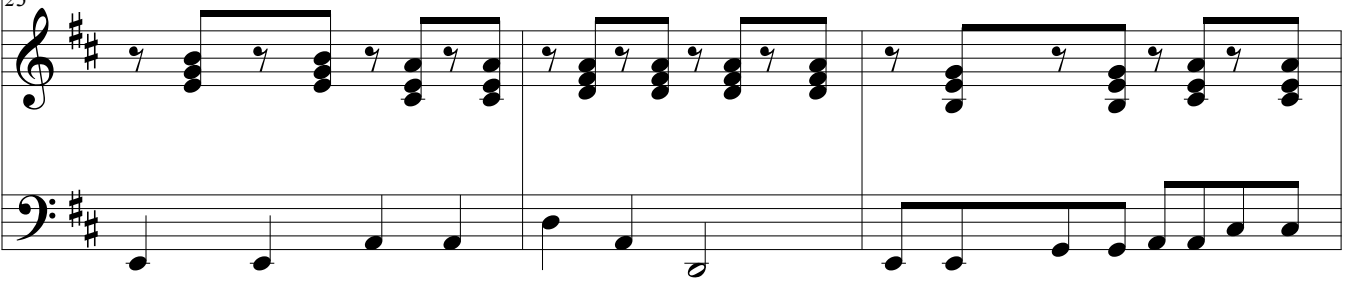

May I Never Boast (Galatians 6:14)

Em

A

Bm

Bm7/A

Em

A

26

boast in the things I've done I will On - ly boast in Je - sus and in what He's done

26

Pno.

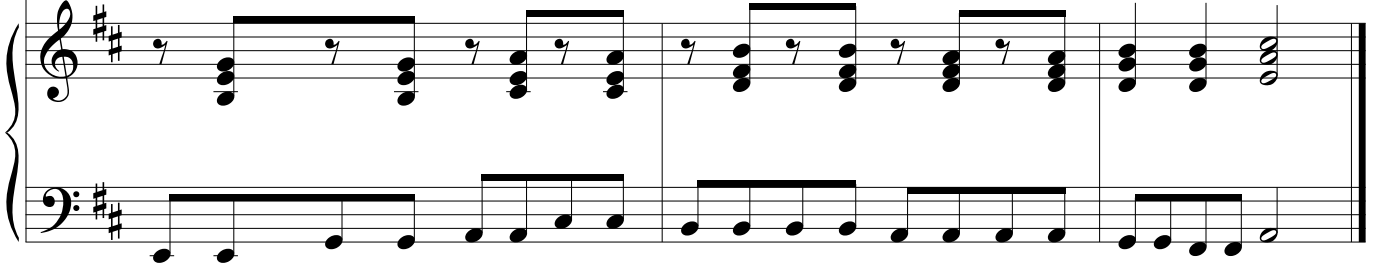

Clap Your Hands

Psalm 47:1-2

Johnny Burns

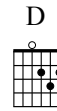
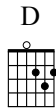

Voice

Piano

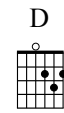
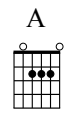
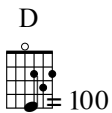

5

Clap your hands ev - ery one Shout to God with

Pno.

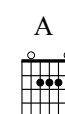
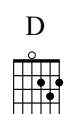
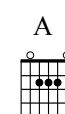
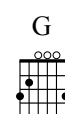
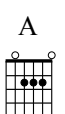

8

cries of joy How awe - some is the Lord most High the Great King ov - er - all the

Pno.

Clap Your Hands

D D A D

12

earth. Let's Clap and let's shout (Hallelujah) Let's Clap and let's

A G A D Bm G A

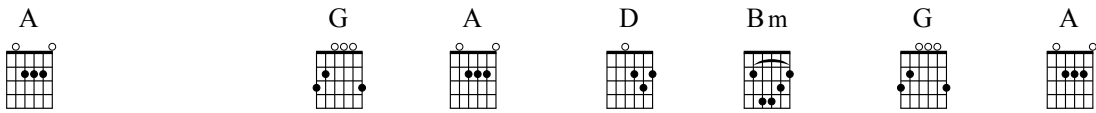

16

shout (Hallelujah) Let's awe-some is the Lord Most High the Great King ov - er all the

D

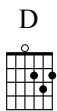

20

earth.

The Lord Looks at the Heart

1 Samuel 16:7

Johnny Burns

Voice

Whoa - a - o ____ Whoa - a - o ____ Whoa - a - o ____ Whoa - a - o

Piano

5

Whoa - a - o Whoa - a - o Whoa - a - o Whoa - a - o

5

Pno.

9

Peo - ple look at the out - side ap - pear - ance but the Lord looks at the heart.

9

Pno.

The Lord Looks at the Heart

G D C G

13

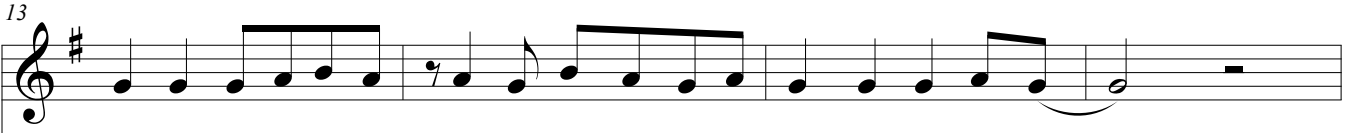

Peo-ple look at the out - side ap-pear-ance but the Lord looks at the heart.

Pno.

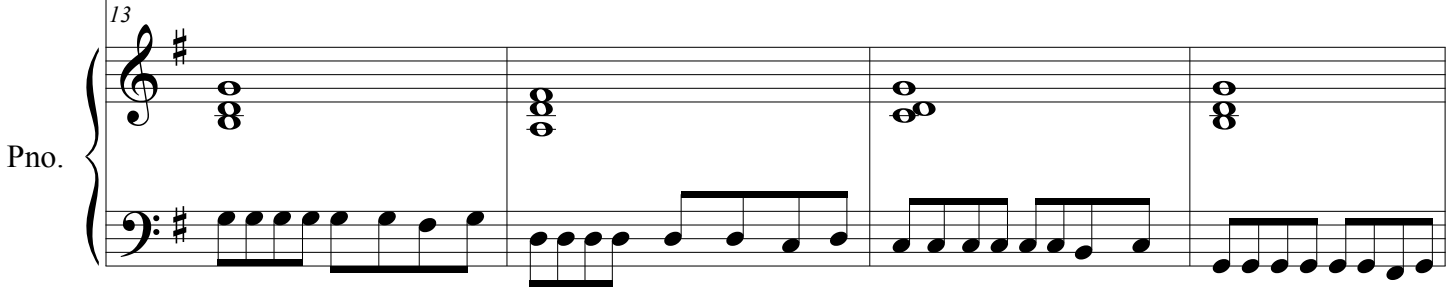

C G/B Am D

17

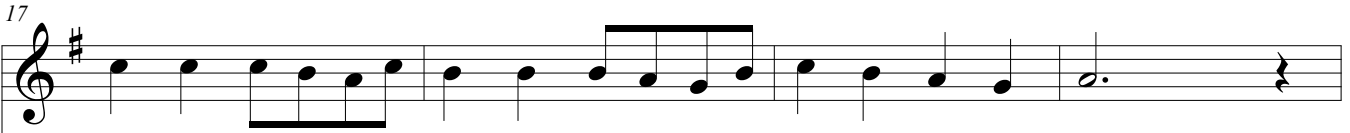

Help me Fa-ther to be more like you are and to see the in - ward part.

Pno.

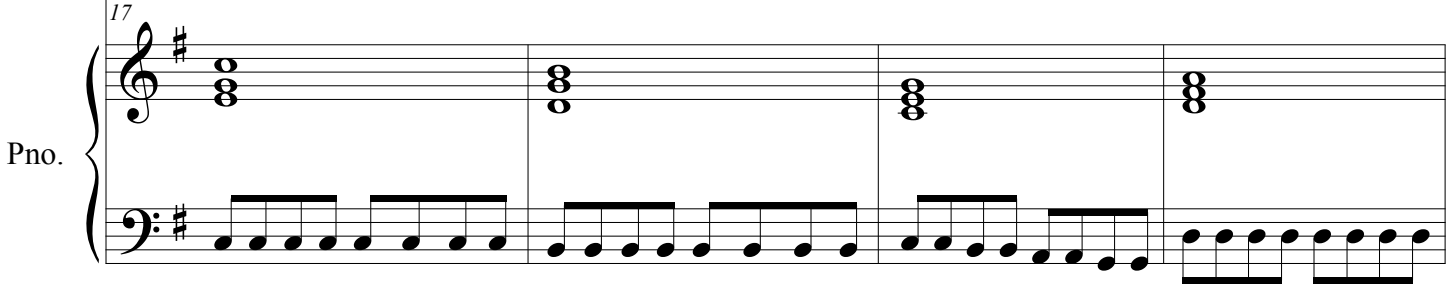

G D C G

21

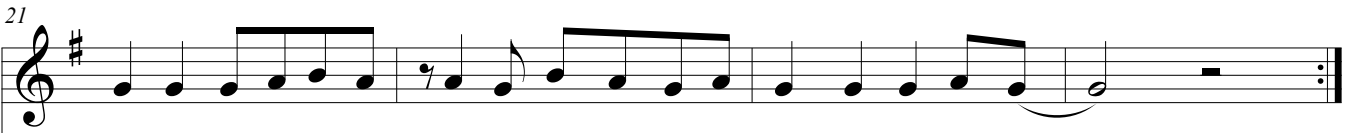

Peo-ple look at the out - side ap-pear-ance but the Lord looks at the heart.

Pno.

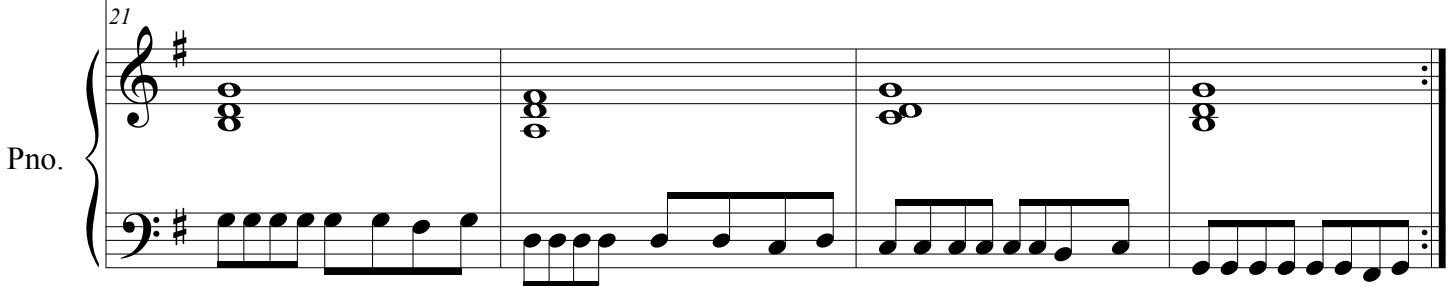

Love Love Love

(One another)

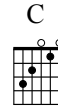
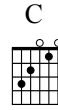
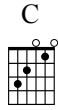

Johnny Burns

Voice

Piano

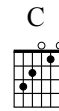
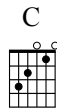
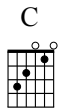

5

Love Love Love Love one an-oth-er as I have loved you Love one an-oth-er

5

Pno.

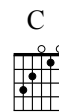
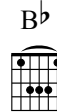
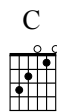
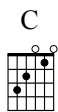

9

Love Love Love Love one an-oth-er as I have loved you Love one an-oth-er

9

Pno.

Love Love Love (One Another)

Dm

Em

F

G

13

If you love One an-oth-er ev-ery one will know that you are my dis-ci-ples

13

Pno.

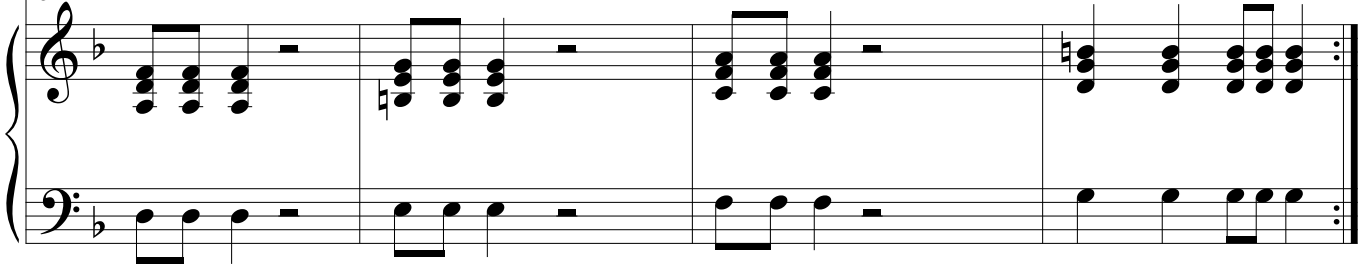

C

C

B \flat

C

17

Ev - er - y bo - dy L O _ V E L O _ V E Ev - er - y bo - dy

17

Pno.

C

C

B \flat

C

21

Ev - er - y bo - dy L O _ V E L O _ V E Ev - er - y bo - dy

21

Pno.

He Is Good

♩ = 160 A D E E Johnny Burns

Voice

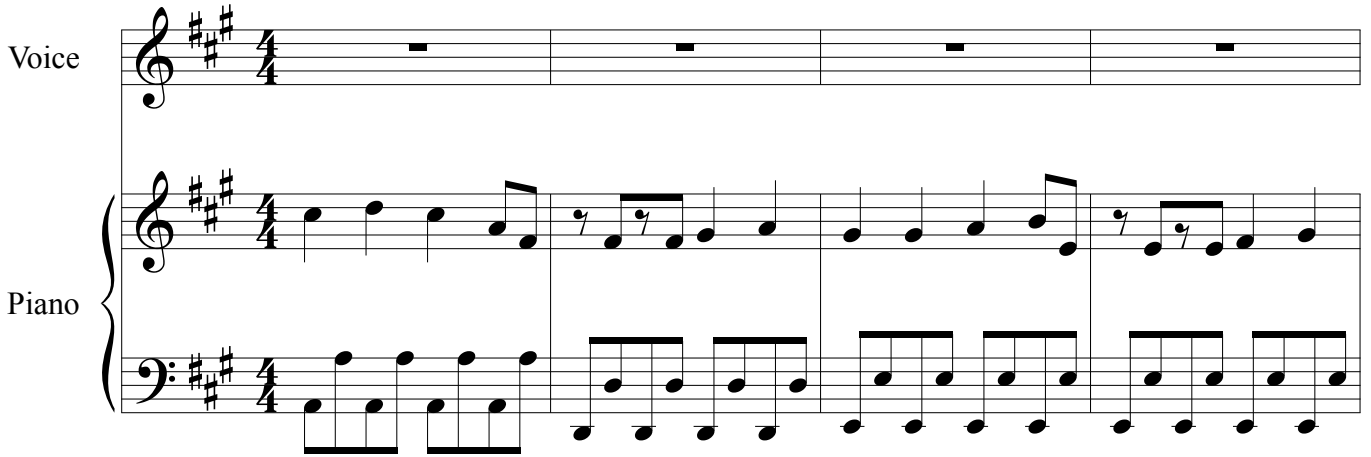

Pno.

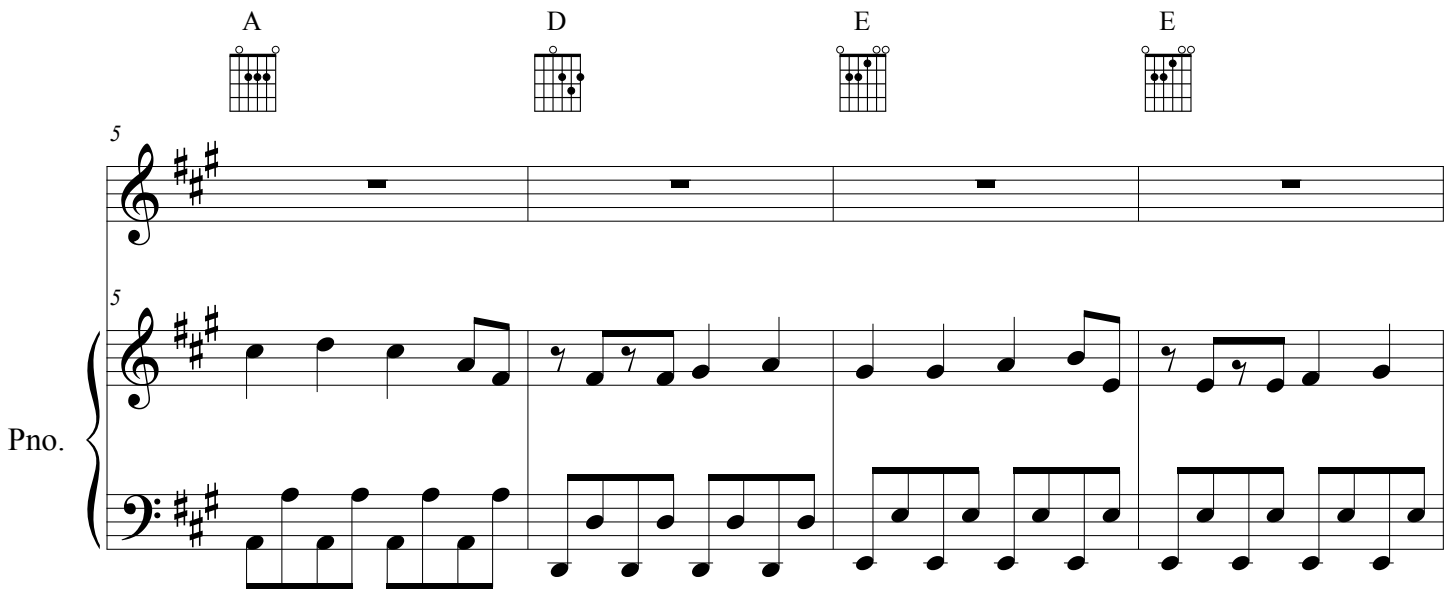

Pno.

The Lord is gra - cious and com - pas - sion - ate.

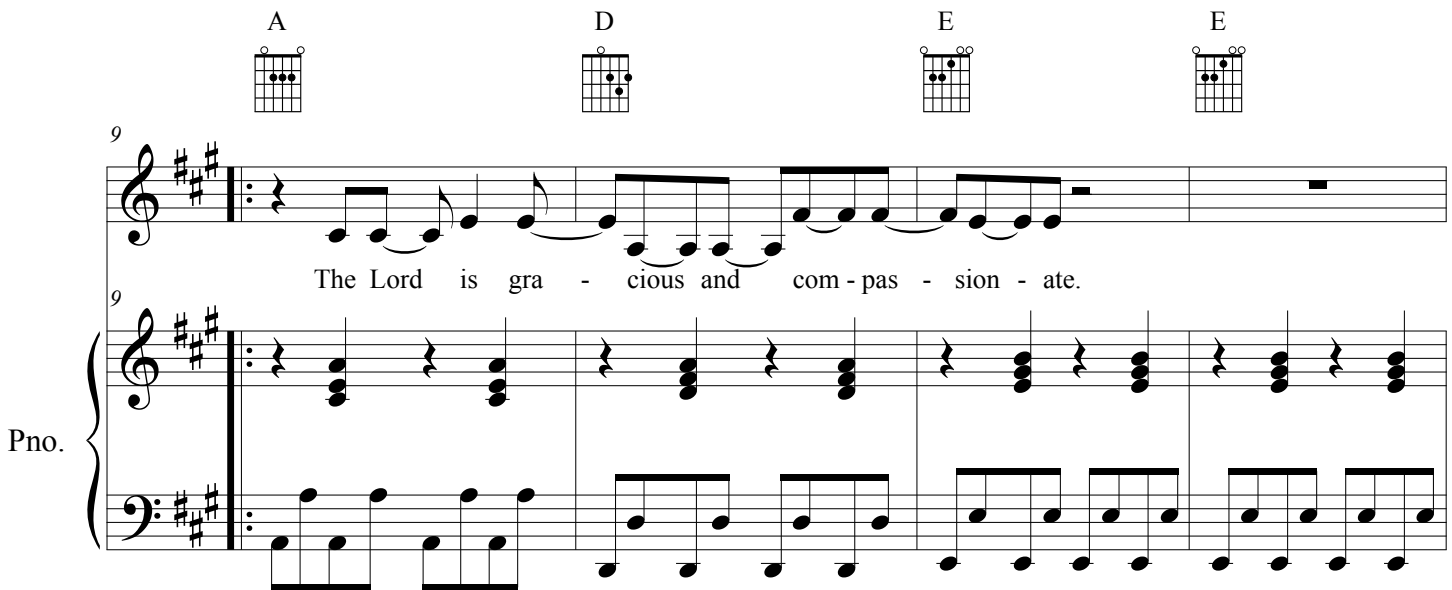

He Is Good

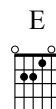
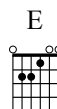
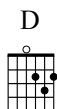
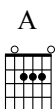

13

He's slow to an - ger and He's rich in love The

Pno.

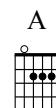
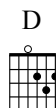
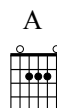
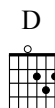

17

Lord is good to ev - ery one and

Pno.

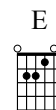
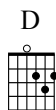
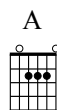
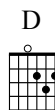

21

mer - ci - ful to all He's made He is

Pno.

He Is Good

A  A/C#  D  E 

25

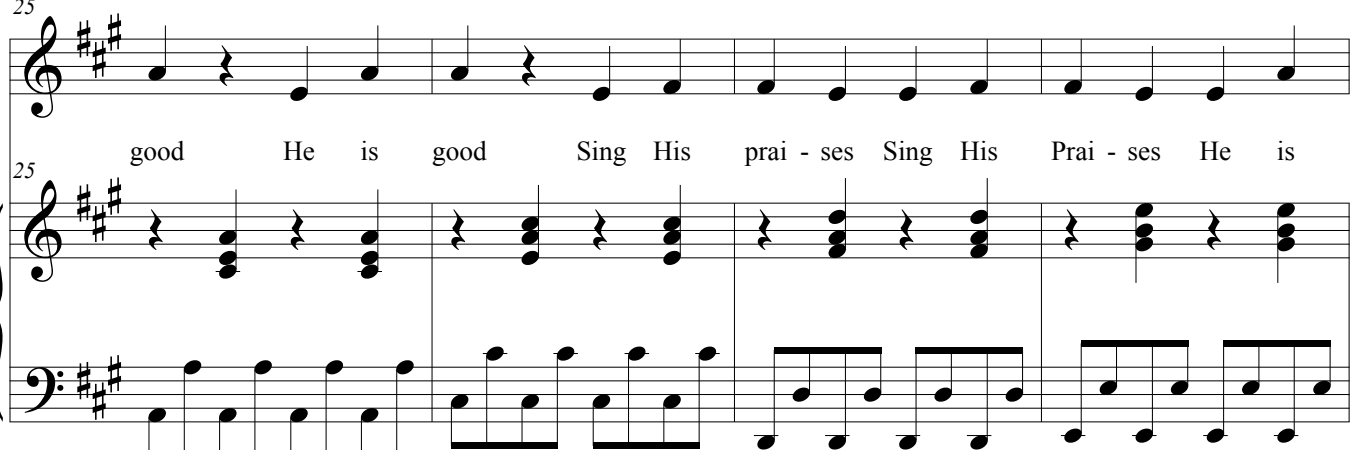

good He is good Sing His prai - ses Sing His Prai - ses He is

Pno.

A  A/C#  D  E 

29

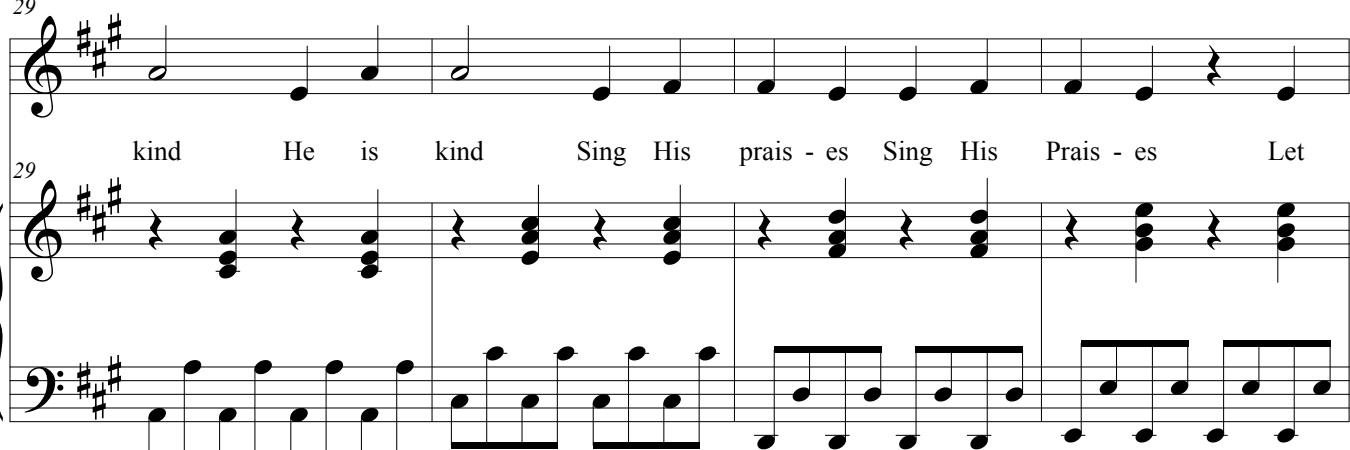

kind He is kind Sing His prais - es Sing His Prais - es Let

Pno.

D  A/C#  D  E 

33

ev - ery thing that God has made sing

Pno.

He Is Good

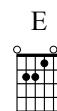
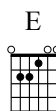
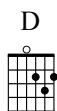
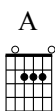

37

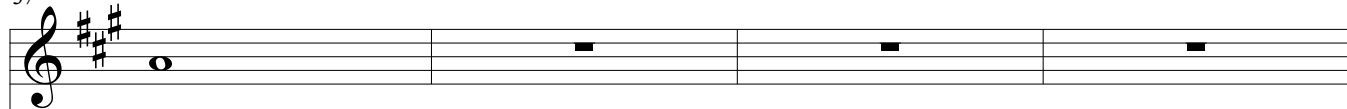

praise.

37

Pno.

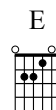
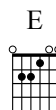
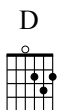
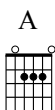
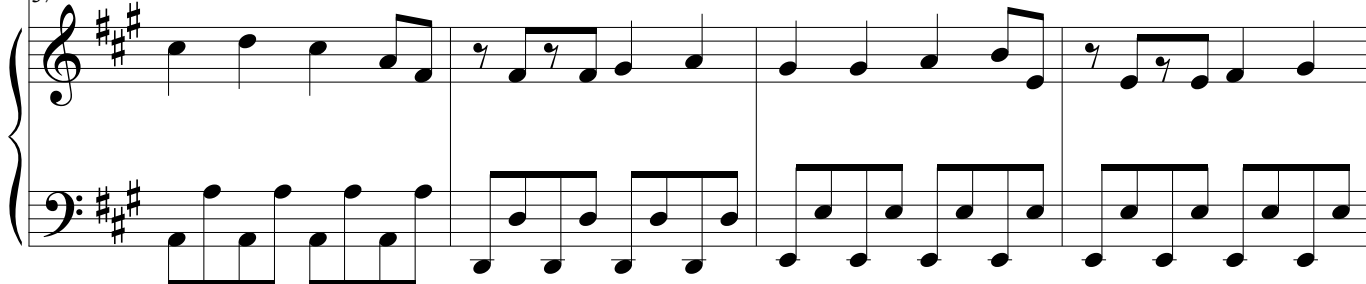

41

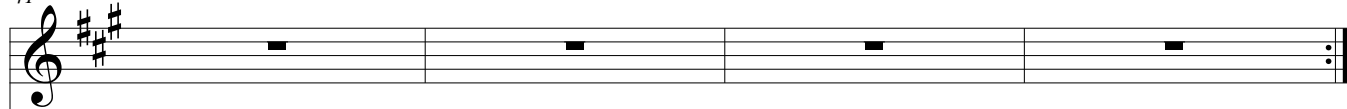

41

Pno.

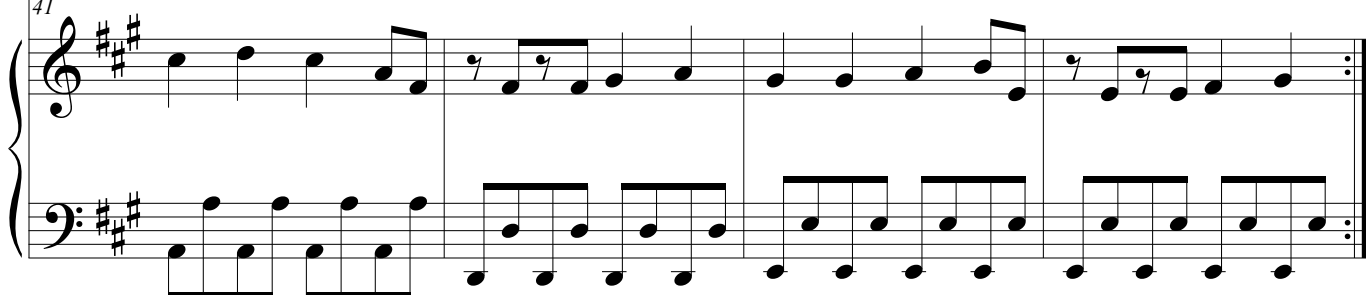

Ask Seek Knock

Matthew 7:7-8

Johnny Burns

♩ = 160

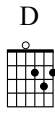

Voice

Piano

A

5

Pno.

D

G

D

9

Pno.

Ask Keep on ask - ing will will be gi - ven to you

Ask Seek Knock (Matthew 7:7-8)

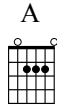

13

Seek Keep on seek - ing and you will find

Pno.

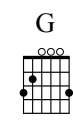
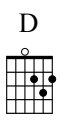

17

Knock Keep on knock - ing the door will o - pen to

Pno.

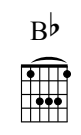

20

you That's the

Pno.

Ask Seek Knock (Matthew 7:7-8)

D

A

D

21

words of Je - sus in Matt - hew Chap - ter Sev - en

Pno.

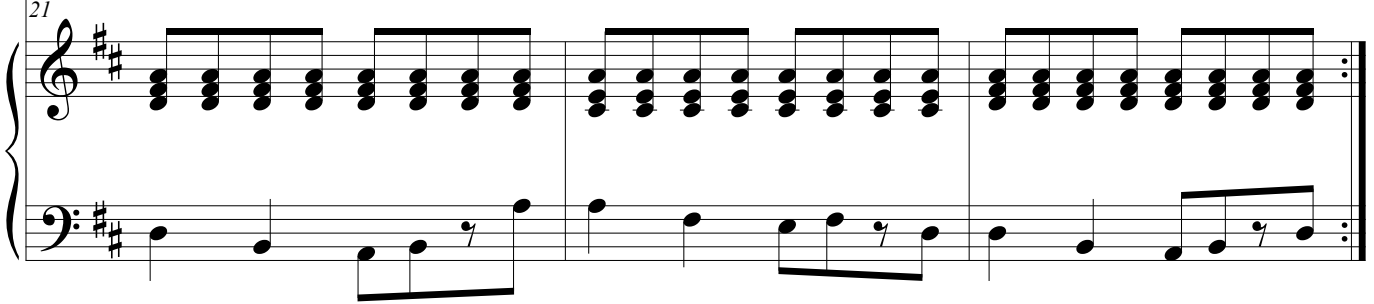

G

D

24

For ev - ery one who asks re - ceives —

Pno.

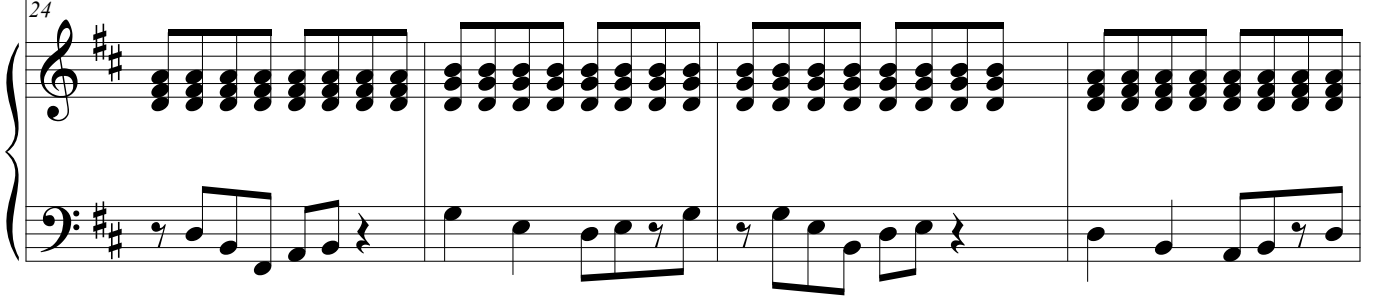

G

D

28

Ev - ery one who seeks will find —

Pno.

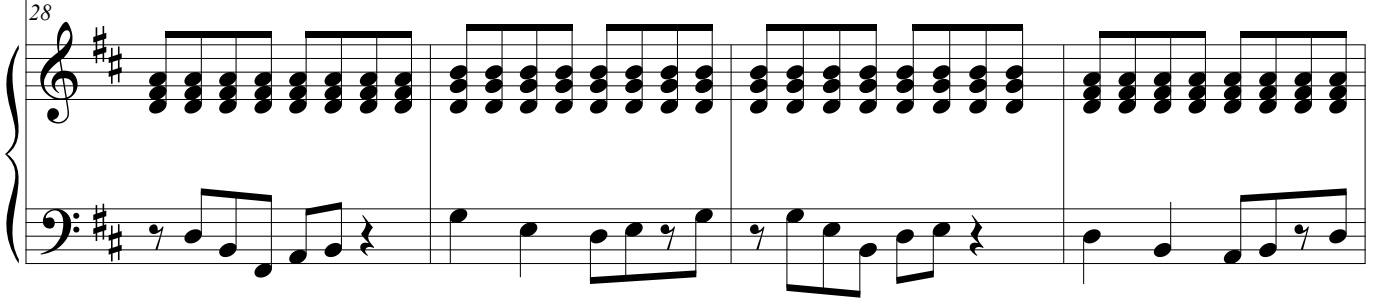

Ask Seek Knock (Matthew 7:7-8)

G

D

32

Ev - ery one who knocks the door will be

Pno.

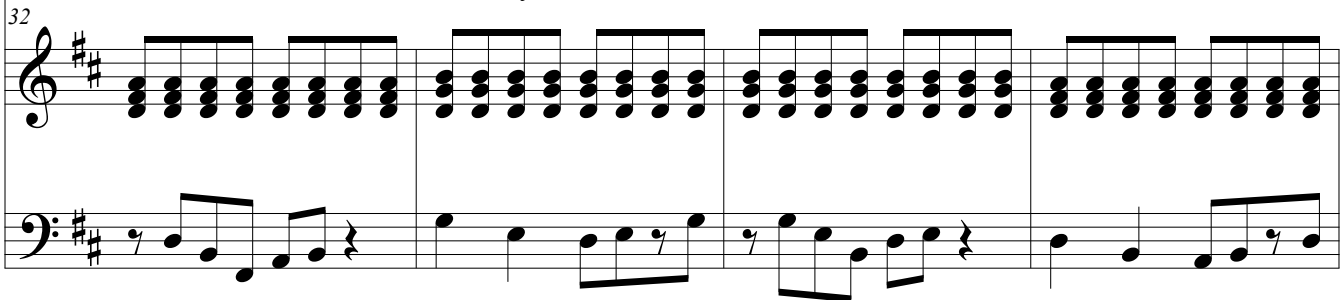

E

D C

36

o - pened That's the words of Je - sus in Matt - hew Chap - ter

Pno.

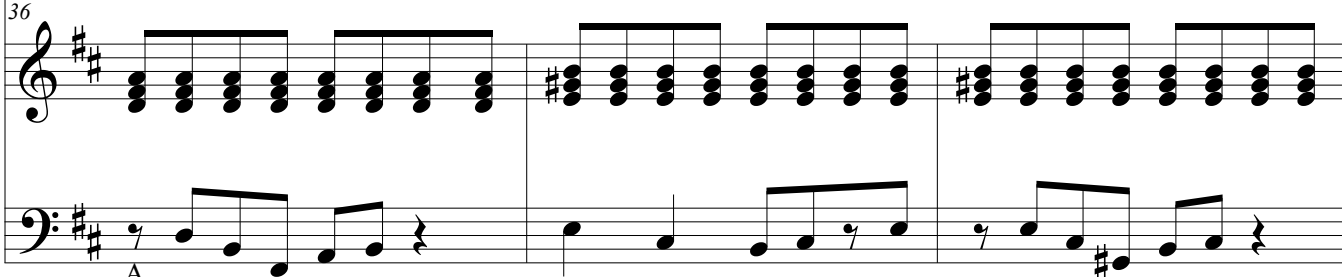

A

39

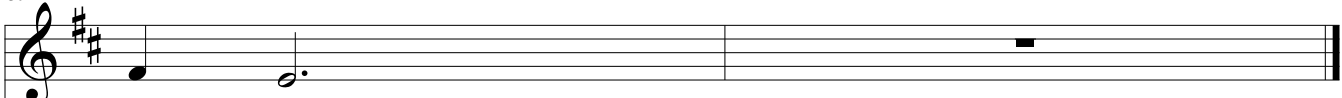

Sev - en

Pno.

The Plans I Have For You

♩ = 160

G G C D

Johnny Burns

Voice

Piano

G G C D

5

Pno.

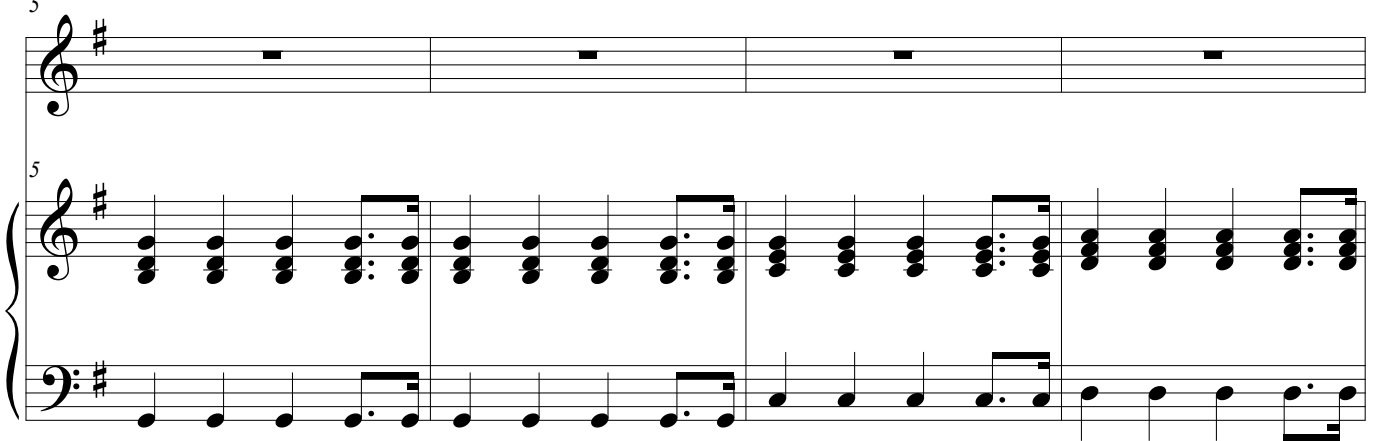

G G C D

9

For I know the plans I have for you de - clares Lord

Pno.

The Plans I Have For You

13

A single staff of music in G major, starting at measure 13. The melody consists of quarter and eighth notes with some rests.

For I know the plans I have for you de-clares the Lord

Pno.

17

A single staff of music in G major, starting at measure 17. The melody continues with quarter and eighth notes.

Plans to pros - per you And not to harm you

Pno.

21

A single staff of music in G major, starting at measure 21. The melody includes some rests and eighth notes.

Plans to give you hope and a fu - ture That's

Pno.

The Plans I Have For You

C

D

G

25

Je - re - mi - ah Twen - ty Nine El - ev - en

1.

25

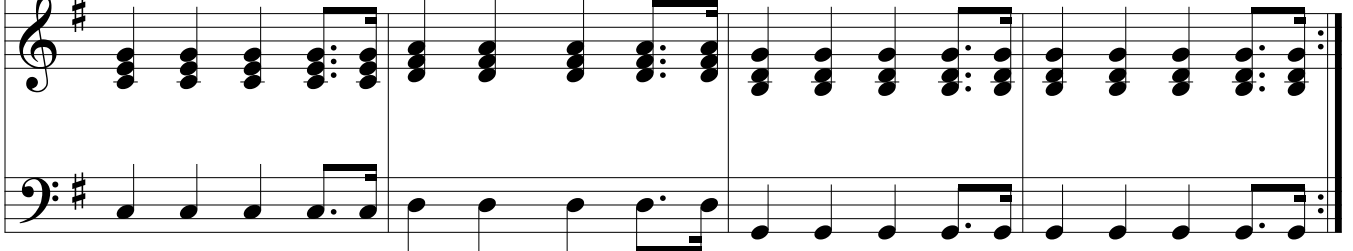

Pno.

G

C

D

C

29

That's Je - re - mi - ah Twen - ty Nine Je - re - mi - ah

29

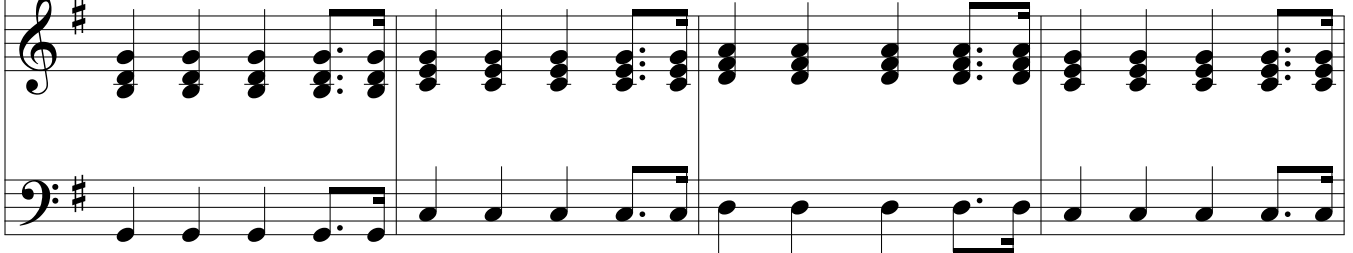

Pno.

D

C

D

G

33

Twen - ty Nine Je - re - mi - ah Twen - ty Nine El - ev - en

33

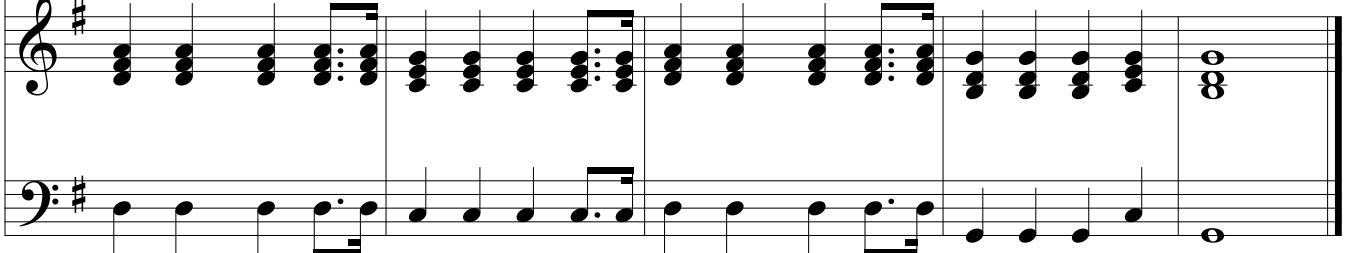

Pno.

Your Word Is

Johnny Burns

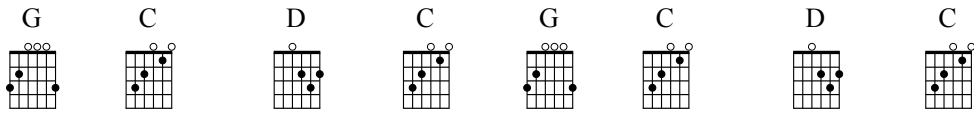

Voice

Piano

Your word

5

Pno.

is a lamp to my feet a light to my path

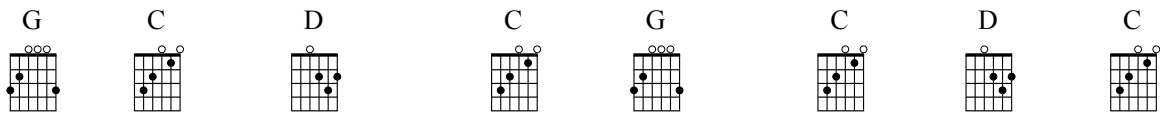

9

Pno.

Psalm One Nine-teen Verse One O Five Your word

Your Word Is

G

C

D

C

G

C

D

C

13

is A lamp to my feet A light to my path

Pno.

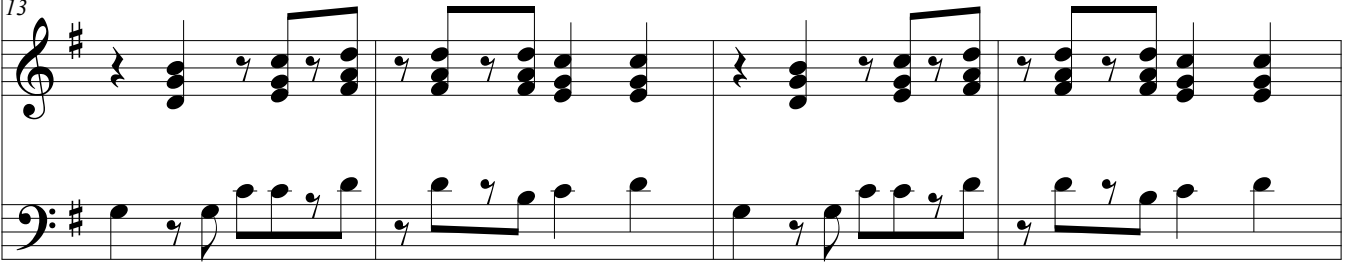

G

C

D

C

G

C

D

C

17

Psalm One Nine-teen Verse One O Five

Pno.

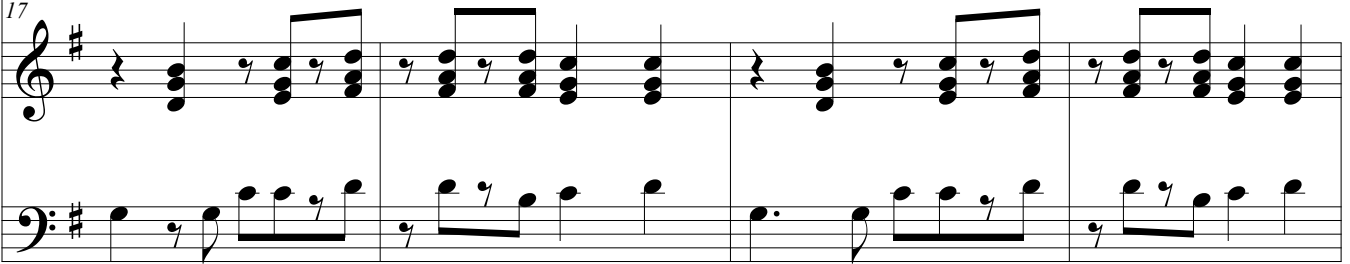

D

21

Yeah Yeah Yeah Yeah

Pno.

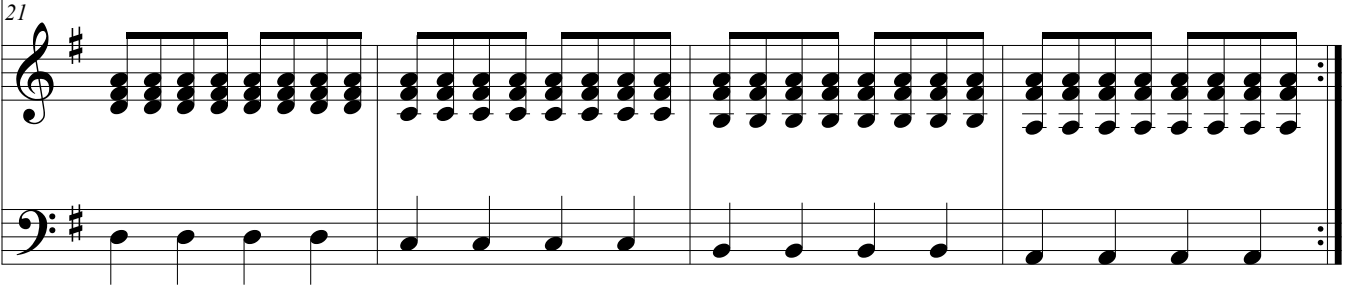

Seventy Times Seven

Matthew 18: 21-22

Johnny Burns

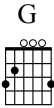
$\text{♩} = 150$ 

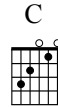

Voice 
Piano 

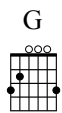

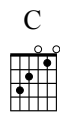

3 
3 

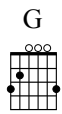

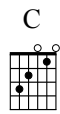

5 
How man-y times should I for-give
5 

Seventy Times Seven (Matthew 18: 21-22)

G

C

7

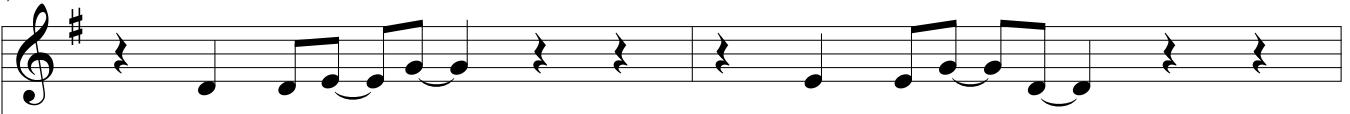

my bro - ther who

sins a - gainst me?

Pno.

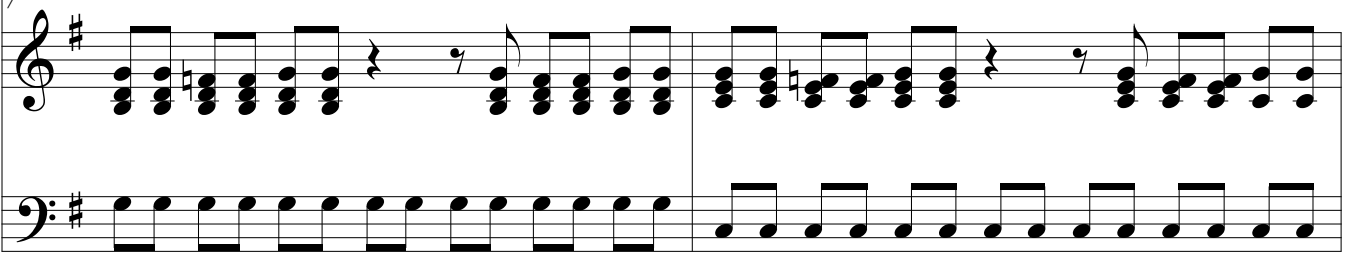

G

C

9

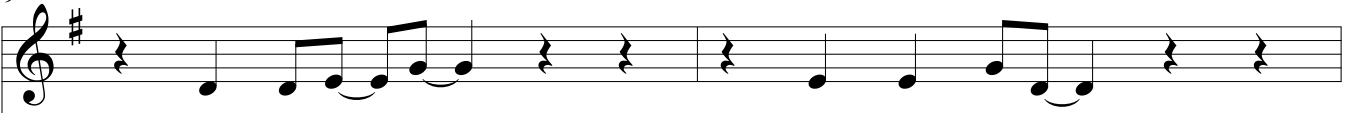

How man - y times

should I for - give

Pno.

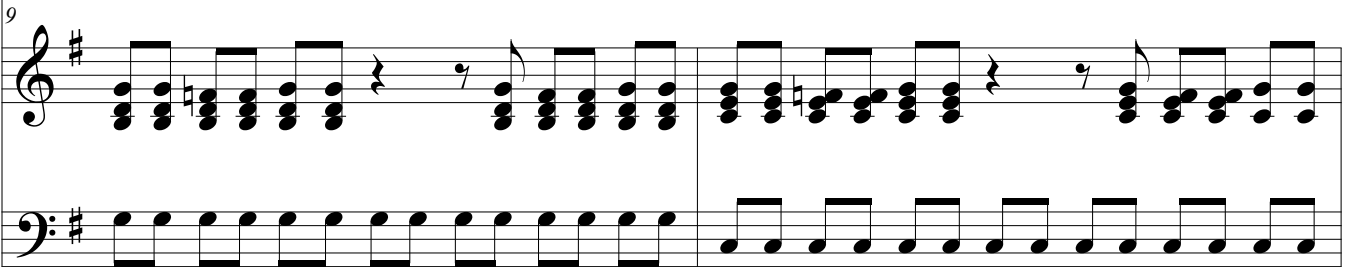

G

C

11

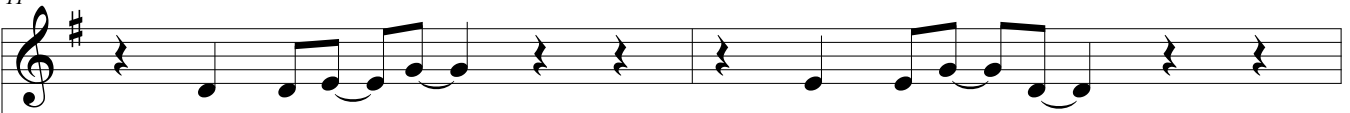

my bro - ther who

sins a - gainst me?

Pno.

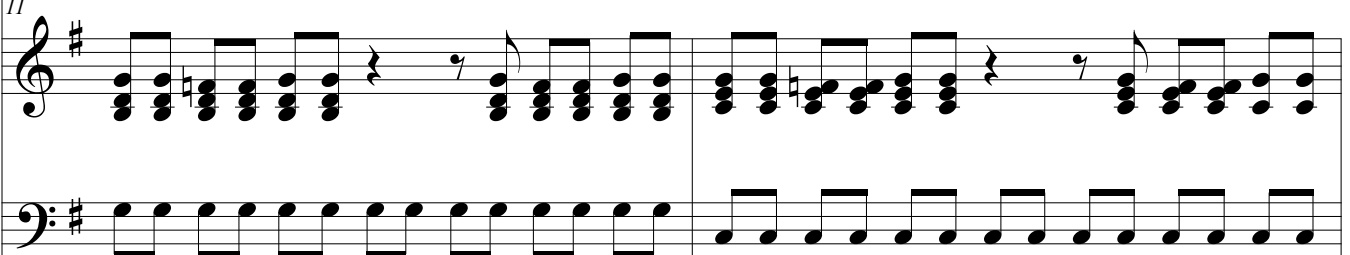

Seventy Times Seven (Matthew 18: 21-22)

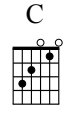
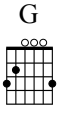

13

One time? (MORE!) Two times? (MORE!)

Pno.

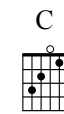
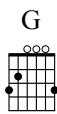

15

Three times? (MORE!) Four times? (MORE!)

Pno.

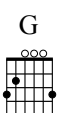

17

Five times (MORE!) Six times? (MORE!)

Pno.

Seventy Times Seven (Matthew 18: 21-22)

G

G

C

19

Se-ven times?

Je-sus said not sev-en times but

Pno.

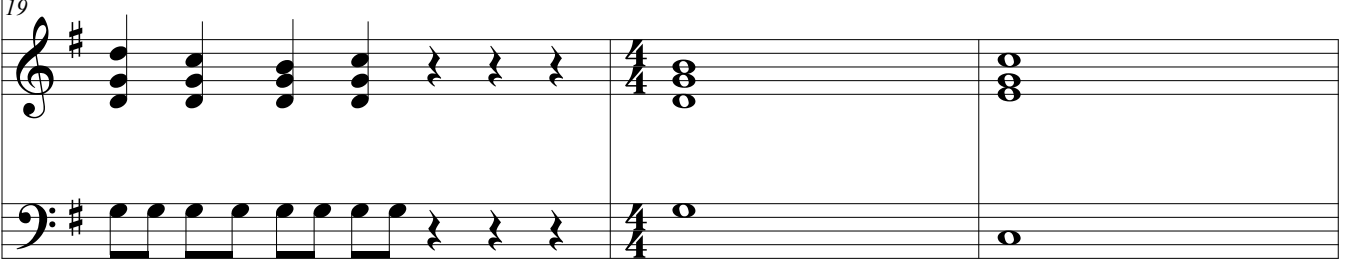

Em

D

G

22

sev - en - ty times.

sev - en times

Je - sus said not

Pno.

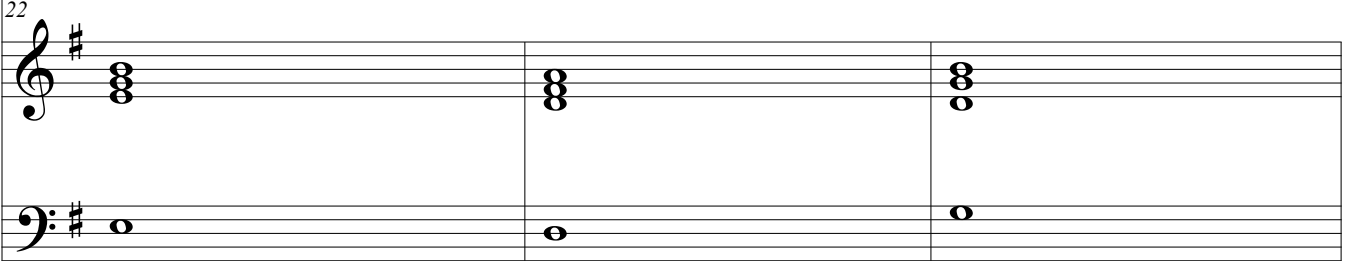

C

Em

D

25

sev - en times

but sev - en - ty times.

sev - en times

Pno.

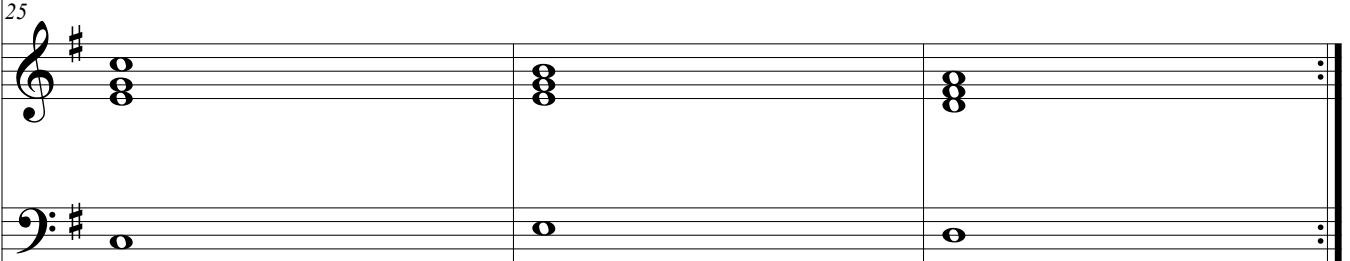

Trust in the Lord

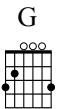
Swing shuffle 

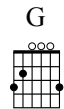

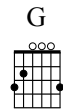

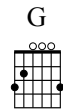

Johnny Burns

Voice 
Trust in the

Piano 

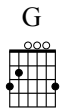

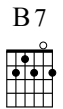

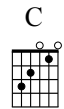

5

Lord with all your heart and do not lean up - on your own un - der - stand -

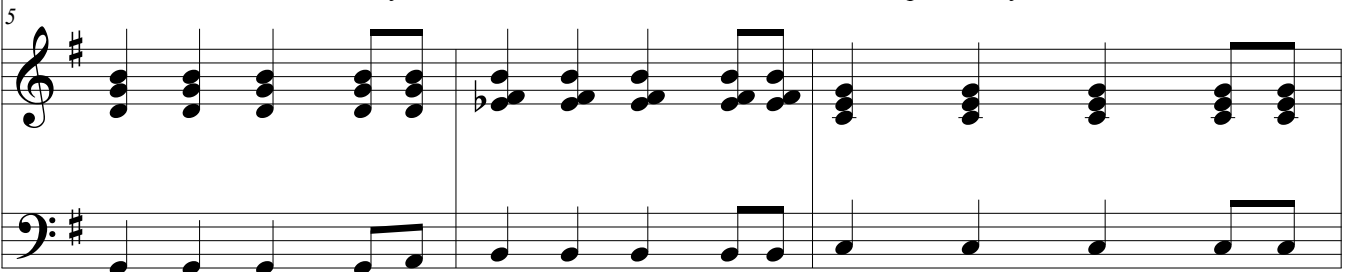
Pno. 

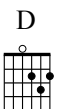

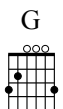

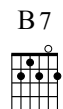

8

- ing Trust in the Lord with all your heart and do not

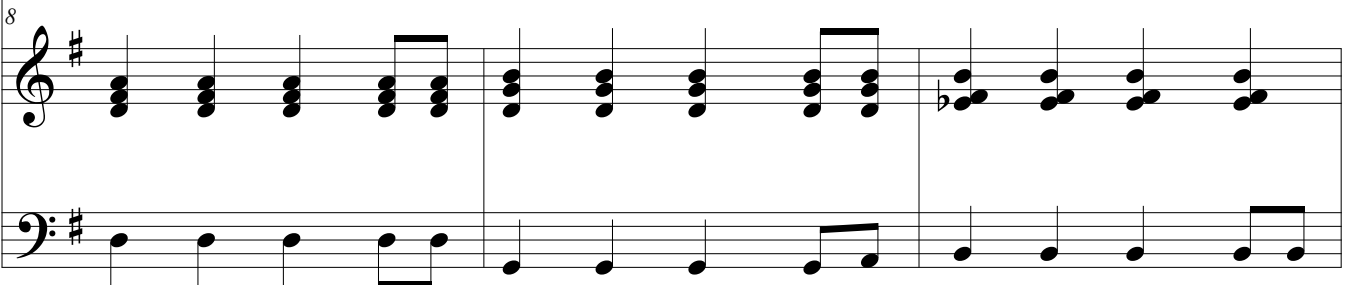
Pno. 

Trust in the Lord

C

D

C

11

lean up - on your own un - der - stand - ing In all your ways ack -

Pno.

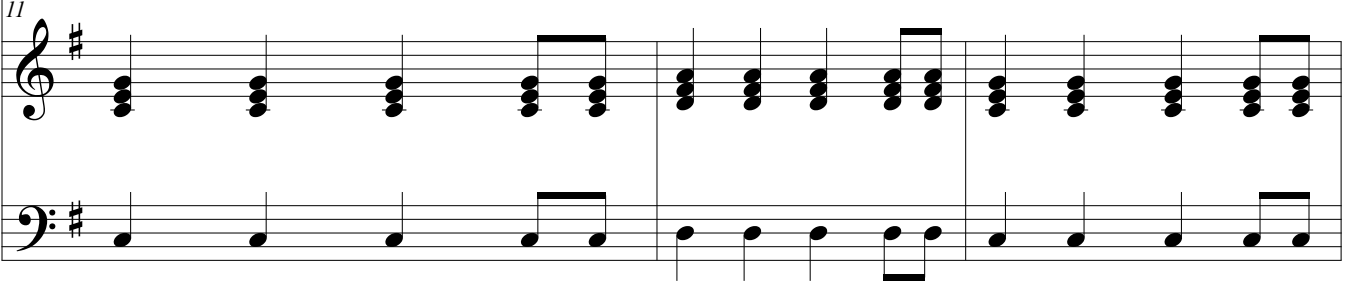

D

G

D/F#

Em

Em7

C

14

now-ledge him and He will make your path straight That's Prov-erbs Three

Pno.

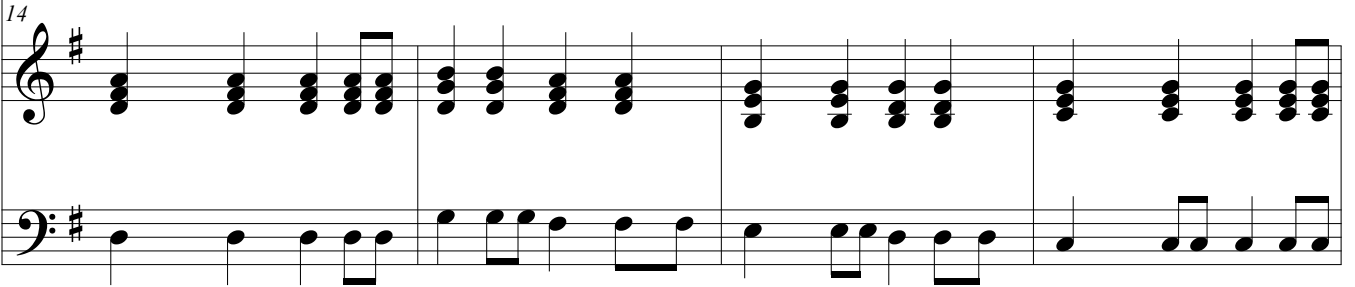

D

G

D

G

18

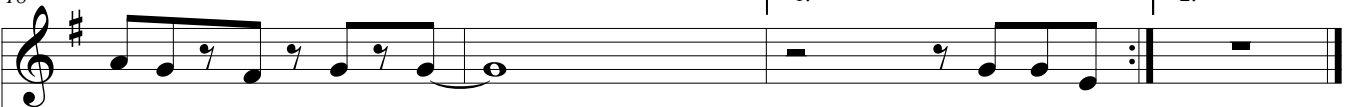

Ver-ses Five and Six. Trust in the

Pno.

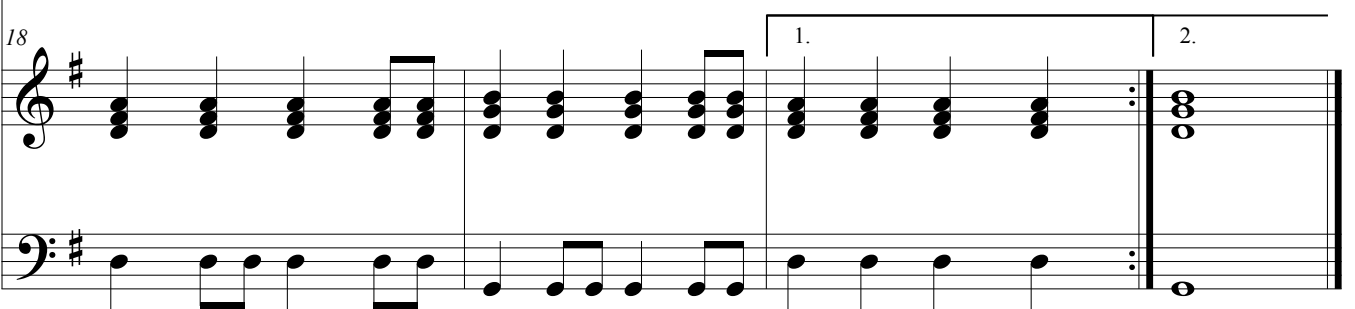

Holy Holy Holy

Johnny Burns

♩ = 80

Voice

Piano

6

D

E

Ho ly_____ Ho - ly_____ Ho ly_

Pno.

G

D

E

G

11

Is the Lord God_____ Al - might - y

Pno.

Holy Holy Holy

D

E

G

16

Who was _____ And who is _____ And who is _____ to

Pno.

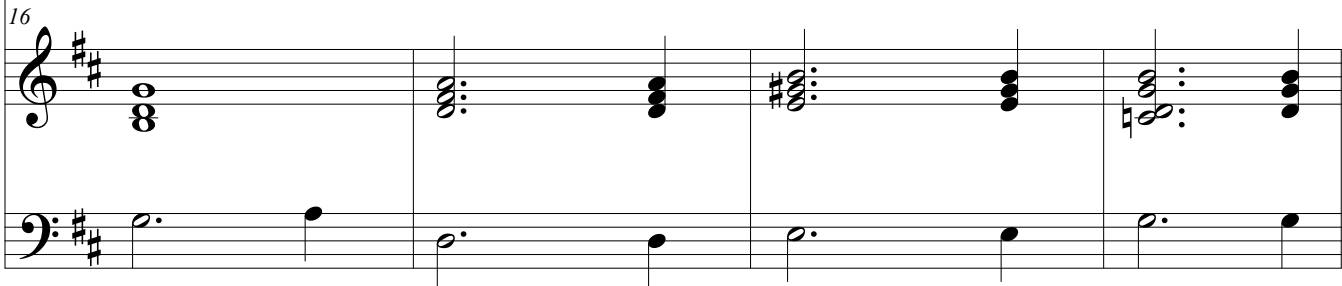

A

Bm

G

D

20

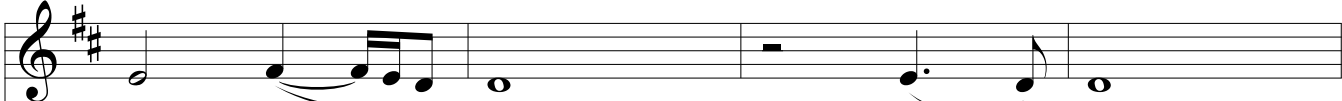

come Ho _____ ly. Ho _____ ly.

Pno.

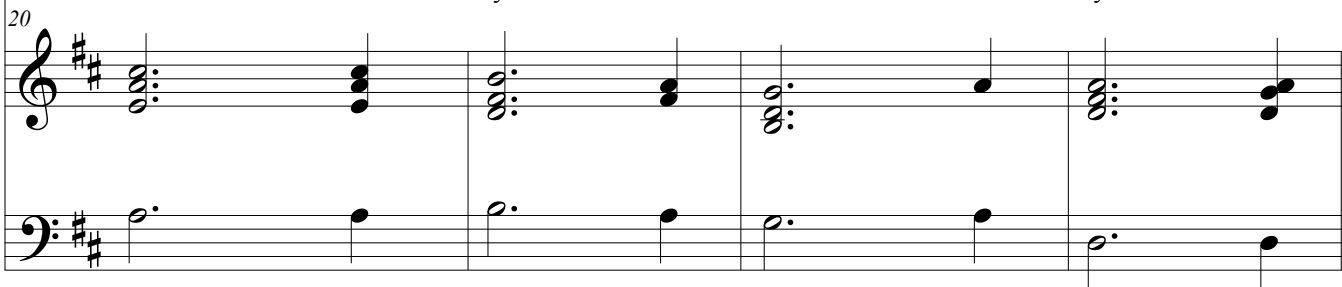

Bm

G

D

24

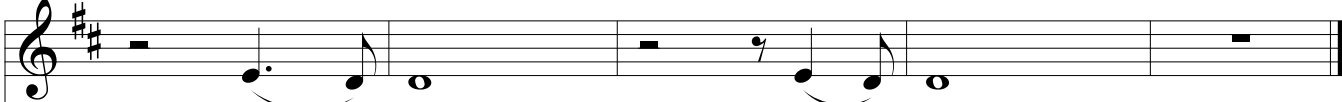

Ho _____ ly Ho _____ ly.

Pno.

