

FESTIVE ROAD
OUT IN THE MIDDLE T 36-46
1 DEVANT
2 X TISSU
2 X DOUBLURE (A)

CARRÉ TÉMOIN
5 X 5 CM

Motif

A

D

FESTIVE ROAD
OUT IN THE MIDDLE T 36-46

3 FOND DE POCHE
2 X DOUBLURE

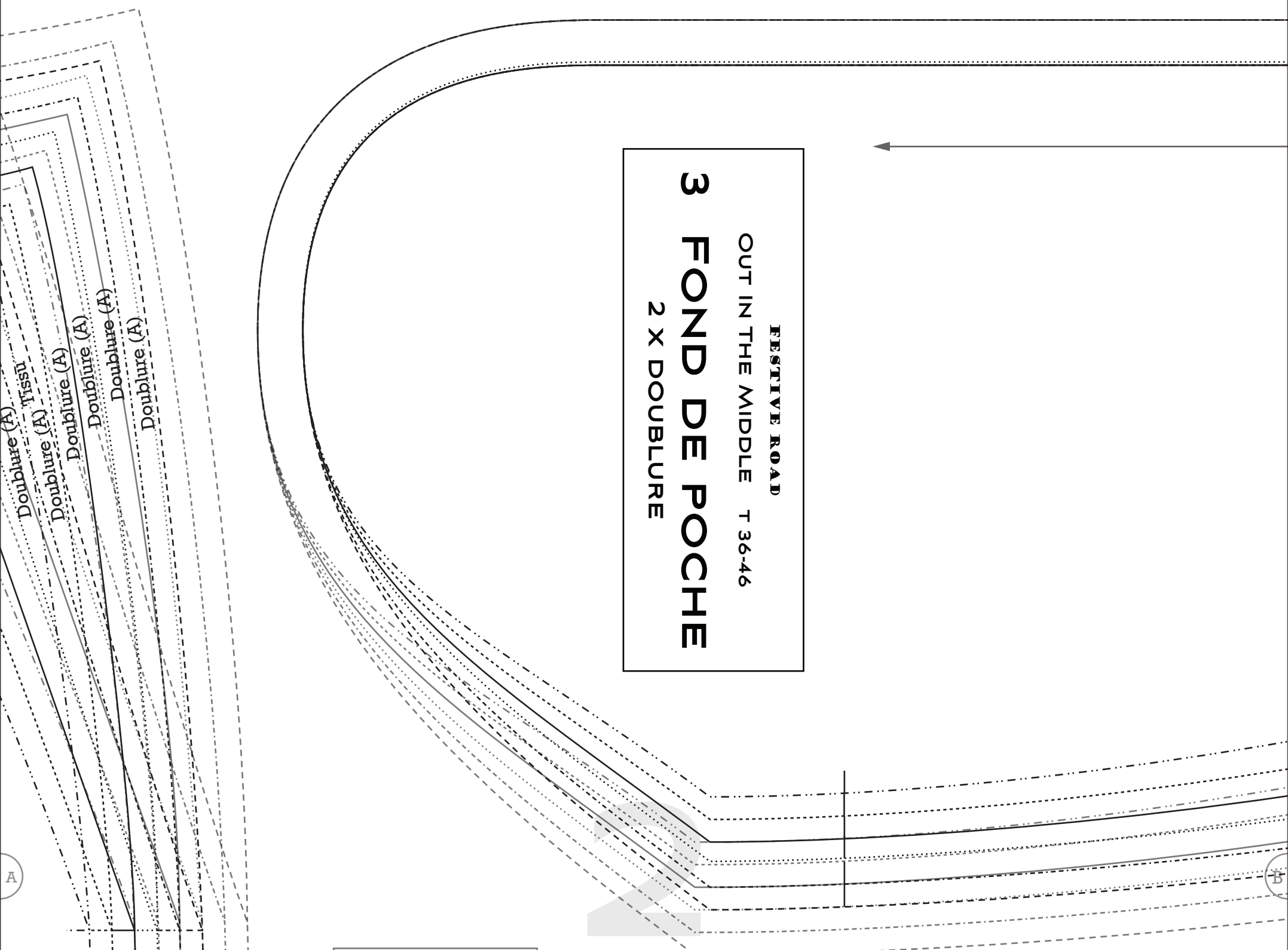

A

B

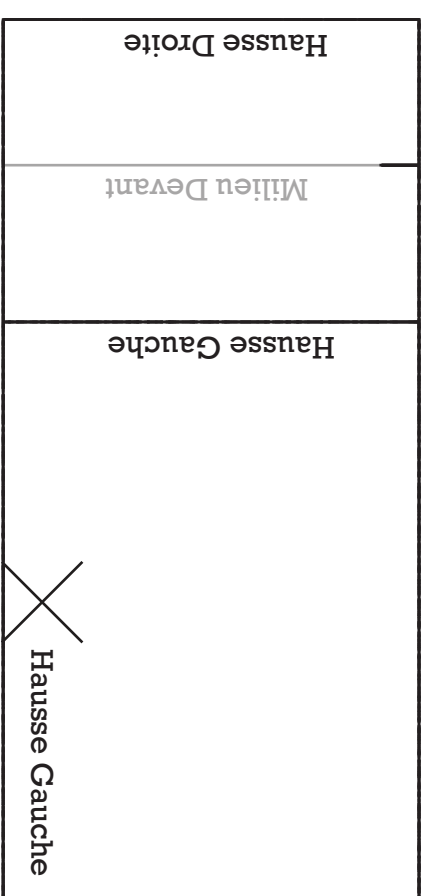
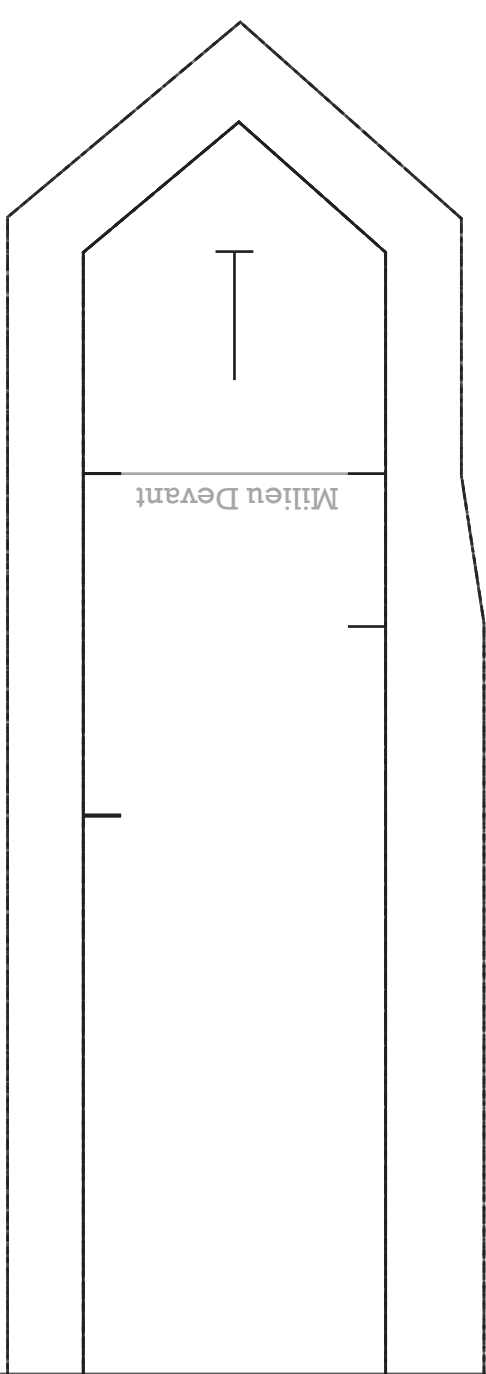

E

FESTIVE ROAD
OUT IN THE MIDDLE T 36-46

20 PASSEPOIL INFÉRIEUR / PAREMENT FOND DE POCHE (A)
4 X TISSU

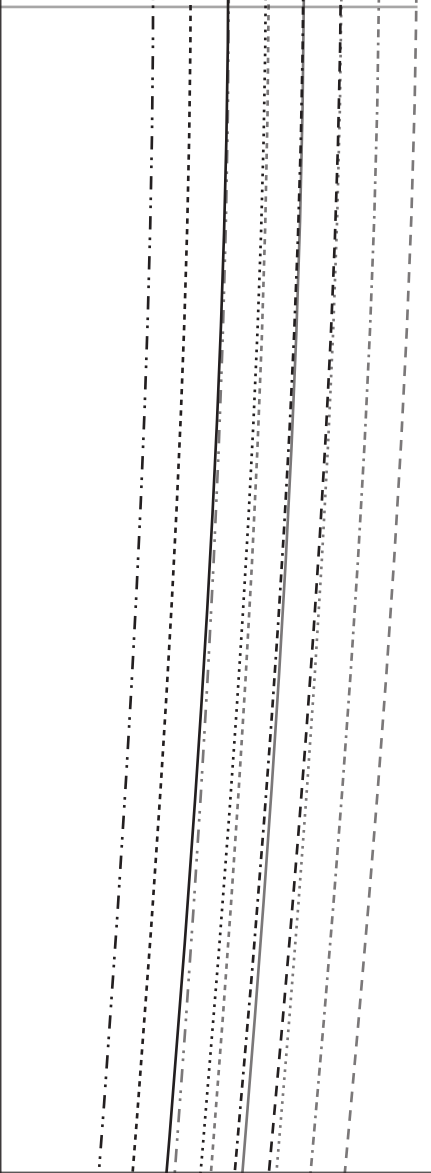

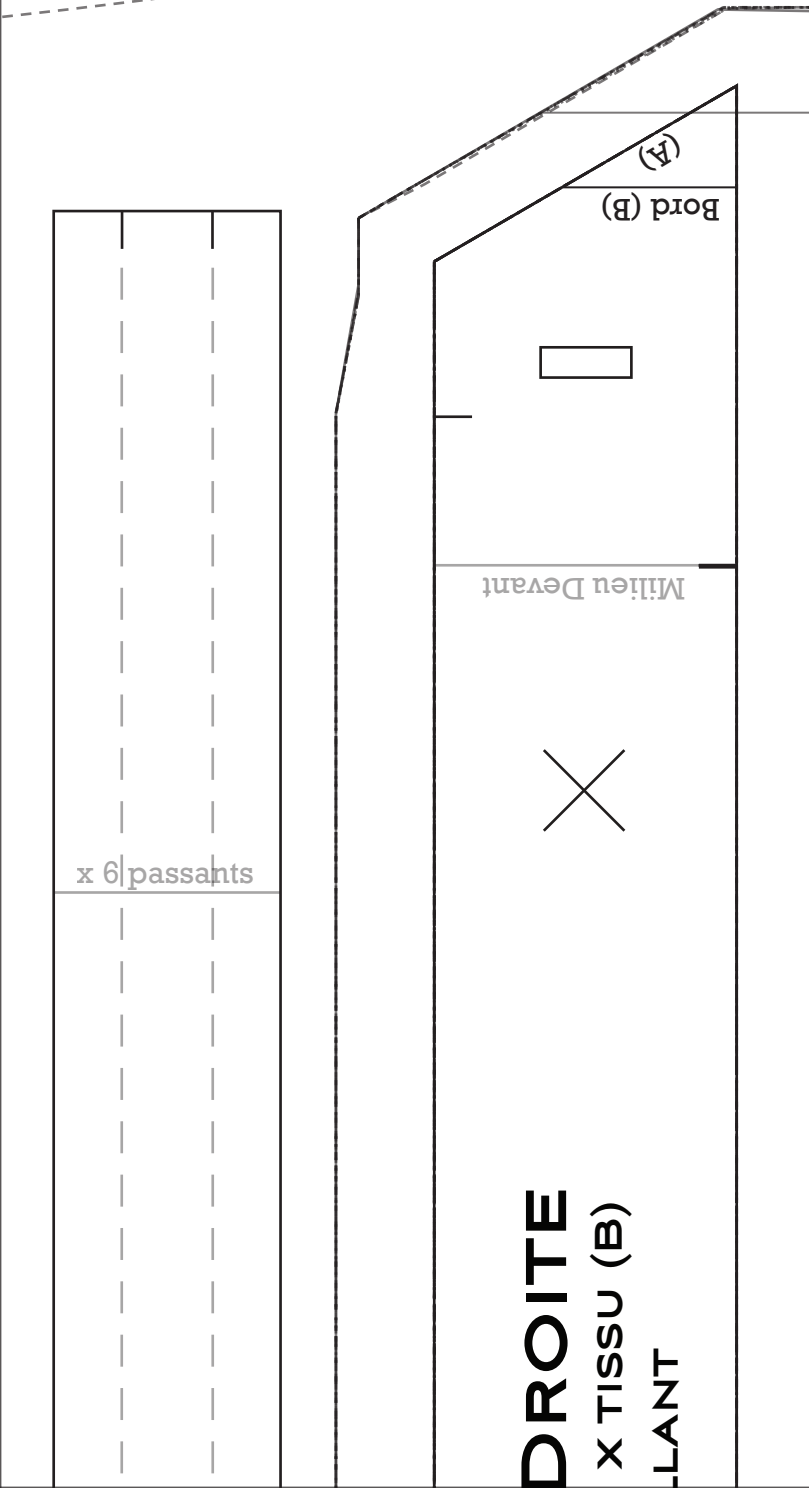
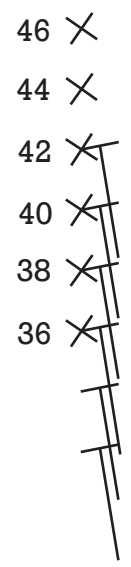
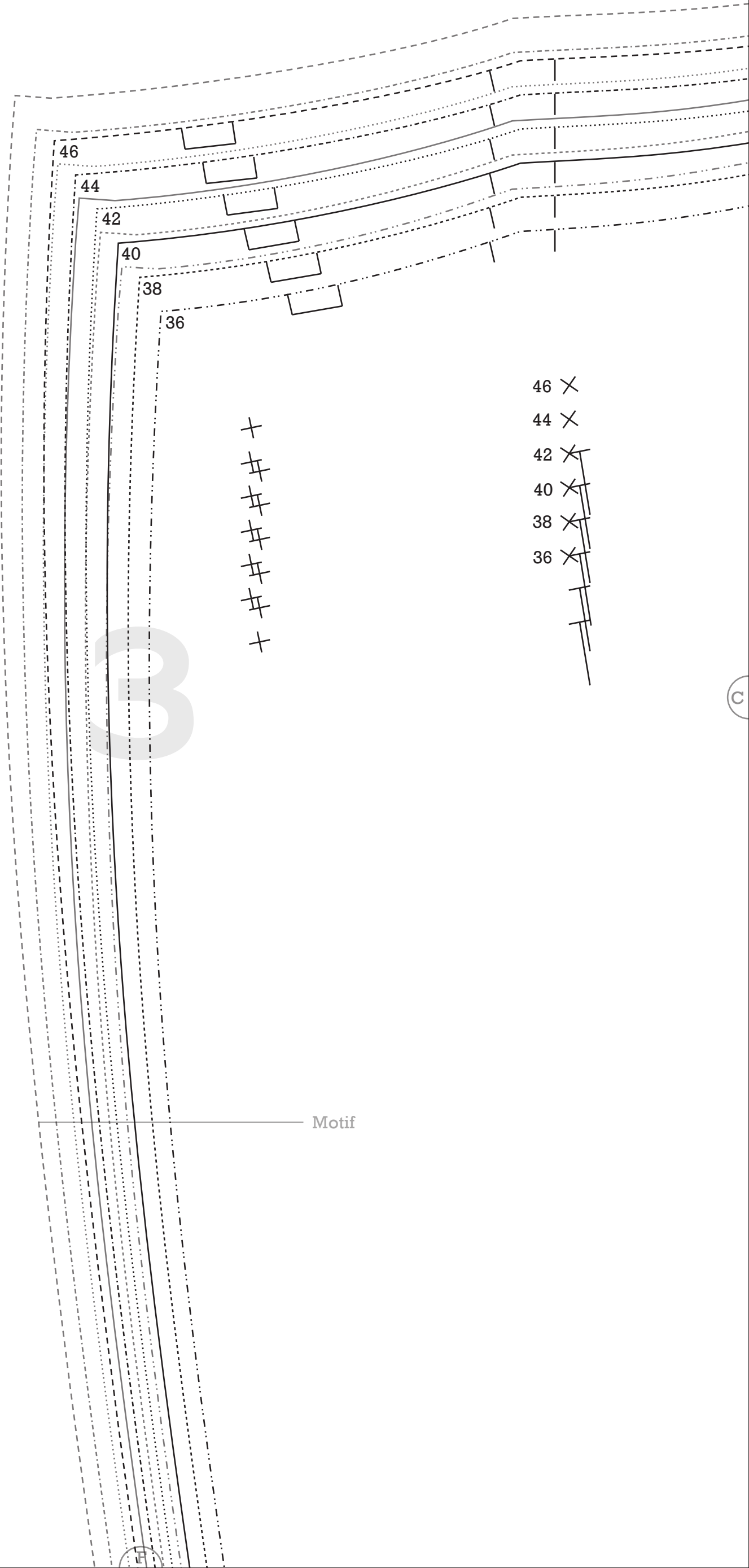
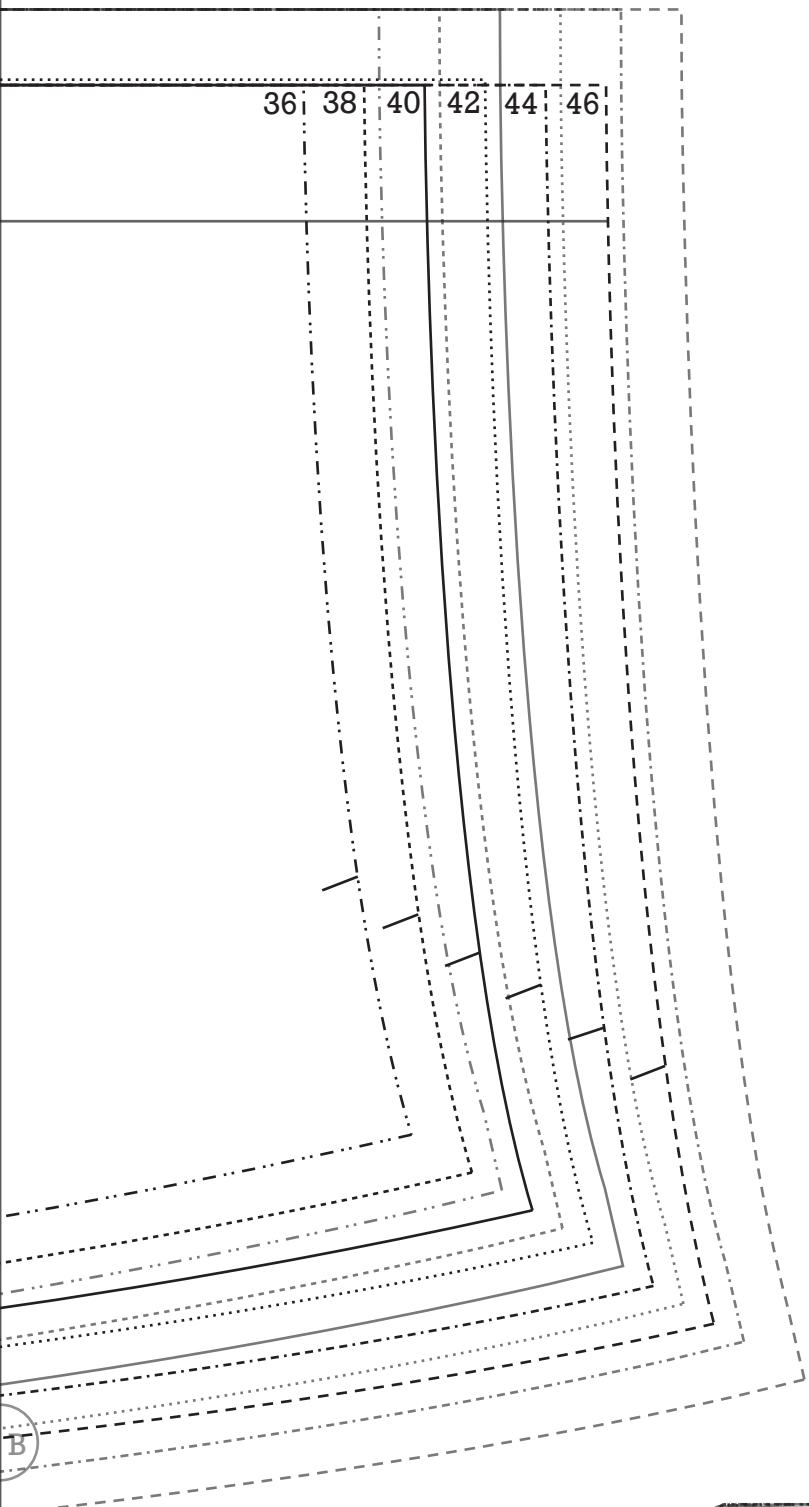

3

C

2 GARNITURE FOND DE POCHE
2 X TISSU

FESTIVE ROAD
OUT IN THE MIDDLE T 36-46

46
44
42
40
38
36

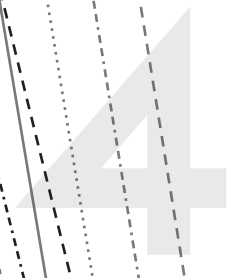

+ # # # # # # # # # # +



3

G

Repères

Droit fil

Cran de montage

Ligne de position

Pli

Surpiqûre

Boutonnière

Bouton

Agrafe

Extrémités passepoils

Extrémité pince

Passant de ceinture

Tailles

Sans marge

Avec marge 1cm

36	-----	-----
38	-----	-----
40	_____	_____
42	-----	-----
44	-----	-----
46	-----	-----

5

Doublure
Doublure
Doublure
Doublure
Doublure
Doublure

POCHE T 36-46

POCHE
2 X TISSU

FESTIVE ROAD
OUT IN THE MIDDLE T 36-46

8 CEINTURE GAUCHE

1 X TISSU (A) 2 X TISSU (B)
1 X THERMOCOILLANT

36 38 40 42 44 46

Sens DF au choix

36 38 40 42 44 46

FESTIVE ROAD
OUT IN THE MIDDLE T 36-46

10 HAUSSE DE CEINTURE (A)

2 X DOUBLURE SPÉCIALE

36 Milieu Dos
38 Milieu Dos
40 Milieu Dos
42 Milieu Dos
44 Milieu Dos
46 Milieu Dos

FESTIVE ROAD
OUT IN THE MIDDLE T 36-46

17 SOUS-PONT DROIT (A)

1 X TISSU

FESTIVE ROAD
OUT IN THE MIDDLE T 36-46

15 PONT GAUCHE

1 X TISSU

E

L

FESTIVE ROAD

OUT IN THE MIDDLE T 36-46

11 PASSANTS DE CEINTURE (B)

1 X TISSU

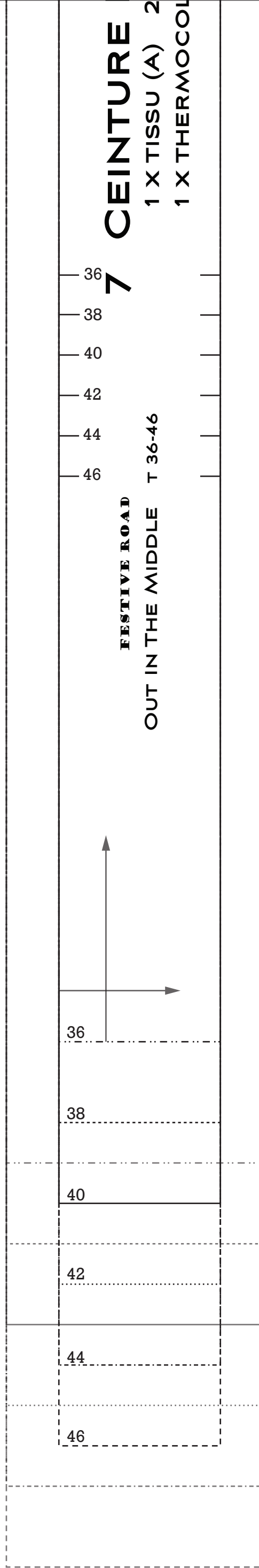

7 CEINTURE

1 X TISSU (A) 2
1 X THERMOCOOL

36
38
40
42
44
46

FESTIVE ROAD

OUT IN THE MIDDLE T 36-46



FESTIVE ROAD
OUT IN THE MIDDLE T 36-46

6 DOS
2 X TISSU

ESTIVE ROAD OUT IN THE MIDDLE T 36-46
19 PASSEPOIL SUPÉRIEUR (A)
2 X TISSU
6 X THERMOCOOLLANT

ESTIVE ROAD OUT IN THE MIDDLE T 36-46
13 PATTE DE SERRAGE 1 (A)
4 X TISSU

ESTIVE ROAD OUT IN THE MIDDLE T 36-46
12 PASSANT ARDILLON (B)
1 X TISSU

ESTIVE ROAD OUT IN THE MIDDLE T 36-46
14 PATTE DE SERRAGE 2 (A)
4 X TISSU

8

G

N

J

OUT IN THE MIDDLE

ENTRÉE DE

4



36
38
40
42
44
46

9

OUT IN THE MIDDLE

16 SOUS-PONT (B)

FESTIVE ROAD T 36-46 1 X TISSU AU PLI



Pli Milieu

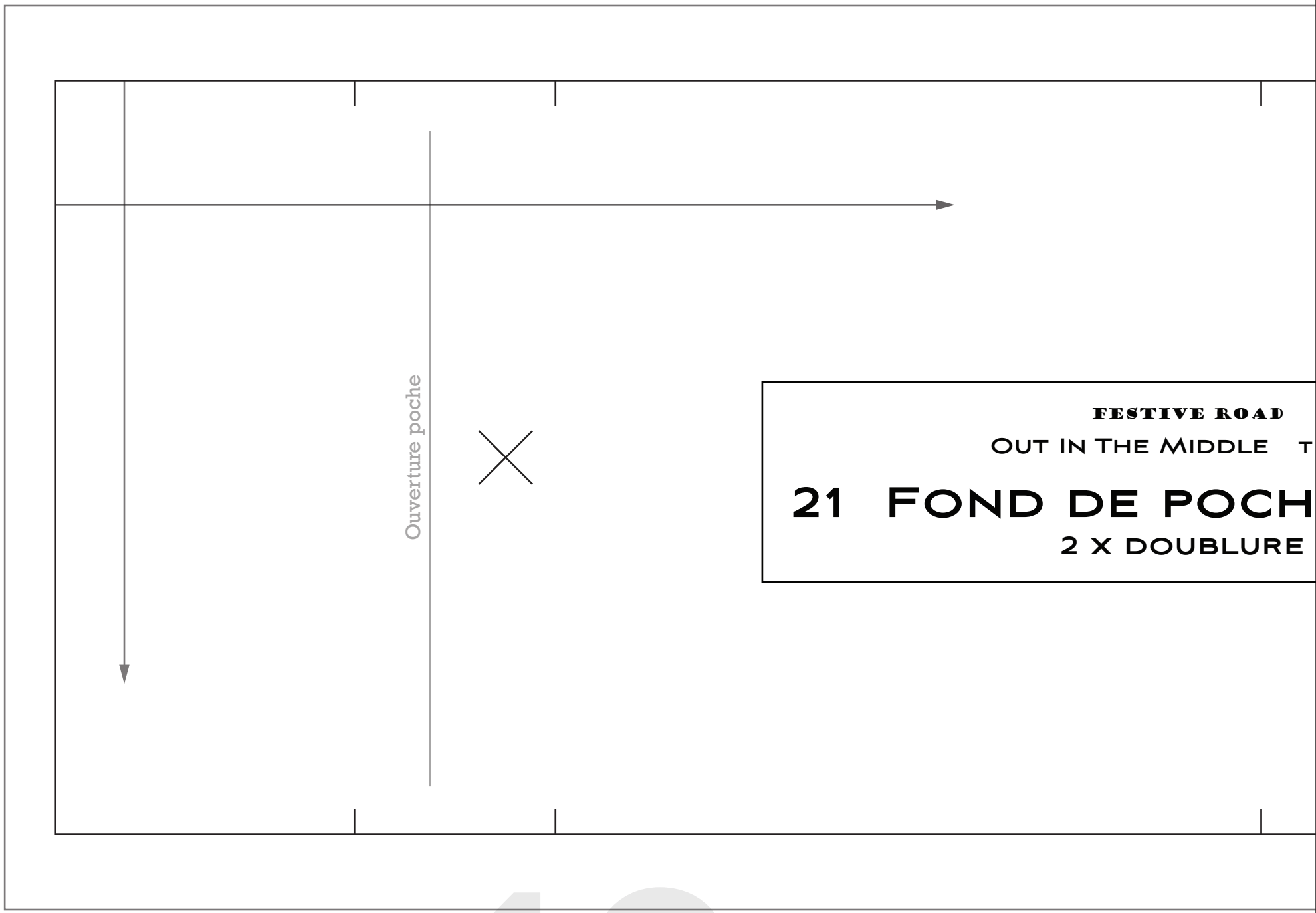

FESTIVE ROAD
 OUT IN THE MIDDLE T
21 FOND DE POCH
 2 X DOUBLURE

10

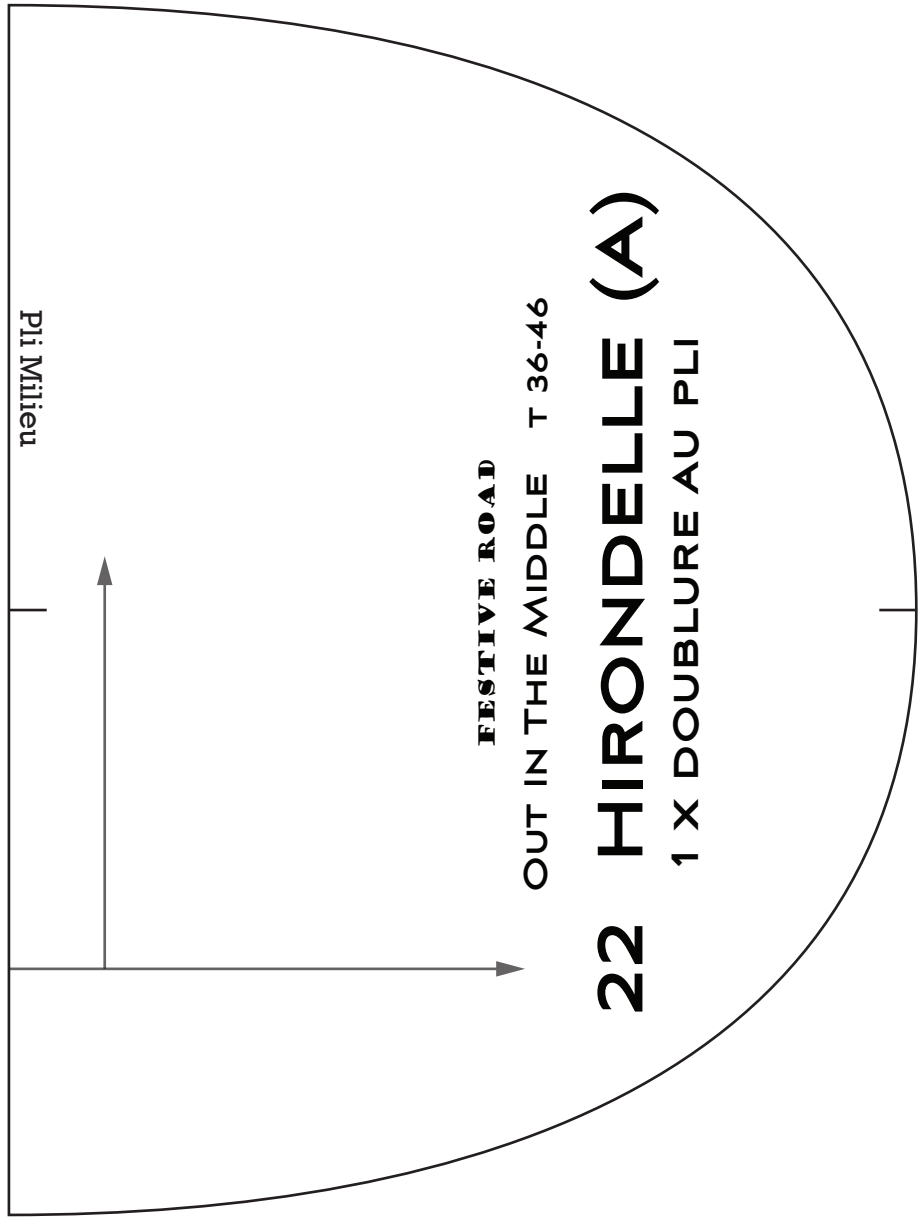

FESTIVE ROAD
 OUT IN THE MIDDLE T 36-46
22 HIRONDELLE (A)
 1 X DOUBLURE AU PLI

PLI Milieu

46 44 42 40 38 36

36-46

E DOS (A)

M

P

FESTIVE ROAD

OUT IN THE MIDDLE T 36-46

5 SAC DE POCHE

2 X DOUBLURE

11

Q

N

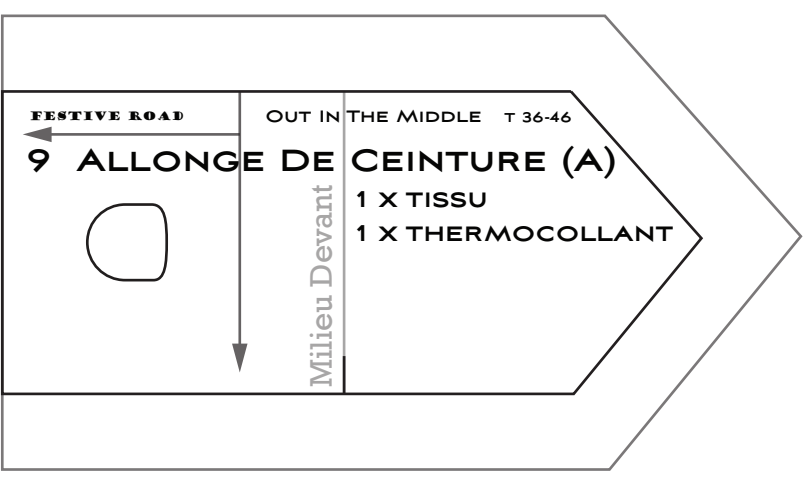
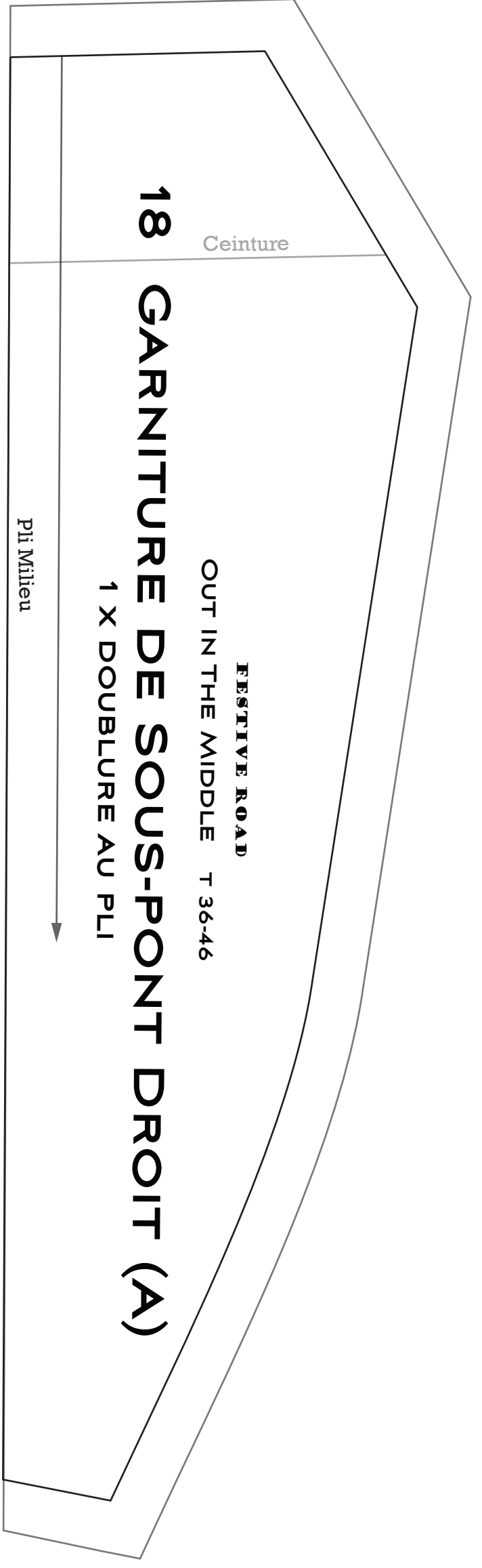

1 2

Allonger de 6cm

Allonger de 6cm

Allonger de 6cm

Allonger de 6cm

Allonger de 6cm

Allonger de 6cm

O