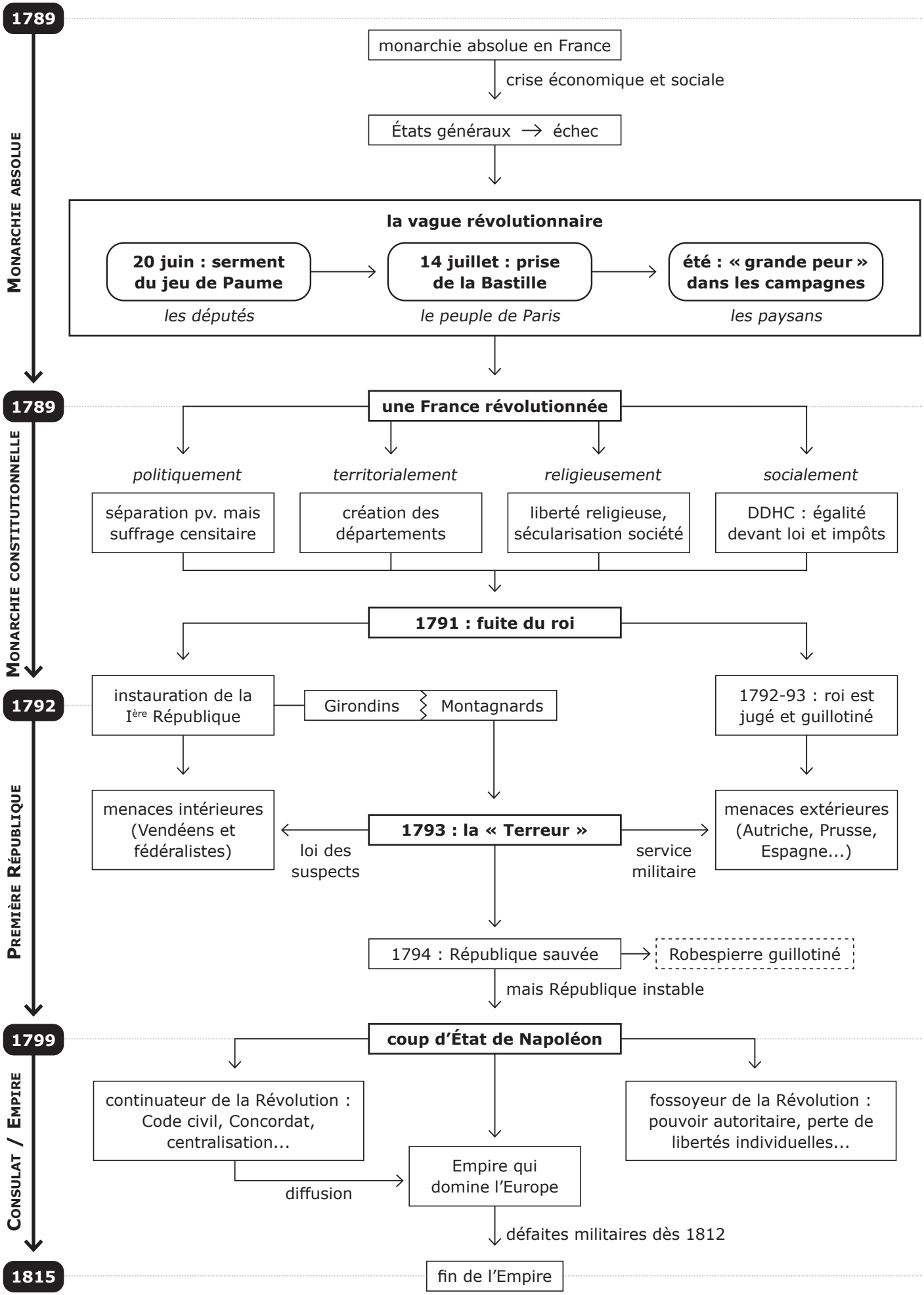1. LA RÉVOLUTION FRANÇAISE, UNE NOUVELLE CONCEPTION DE LA NATION