# WHAT ARE YOU WEARING ?

trousers

t-shirt

skirt

short

dress

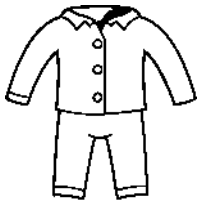

pyjamas

sweater

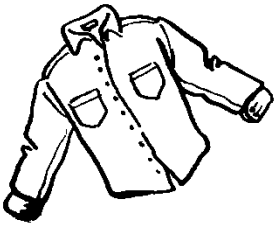

shirt

swimsuit

coat

jacket

sock

glasses

shoes

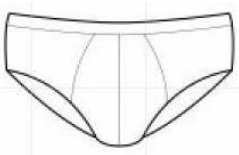

underwear

hat