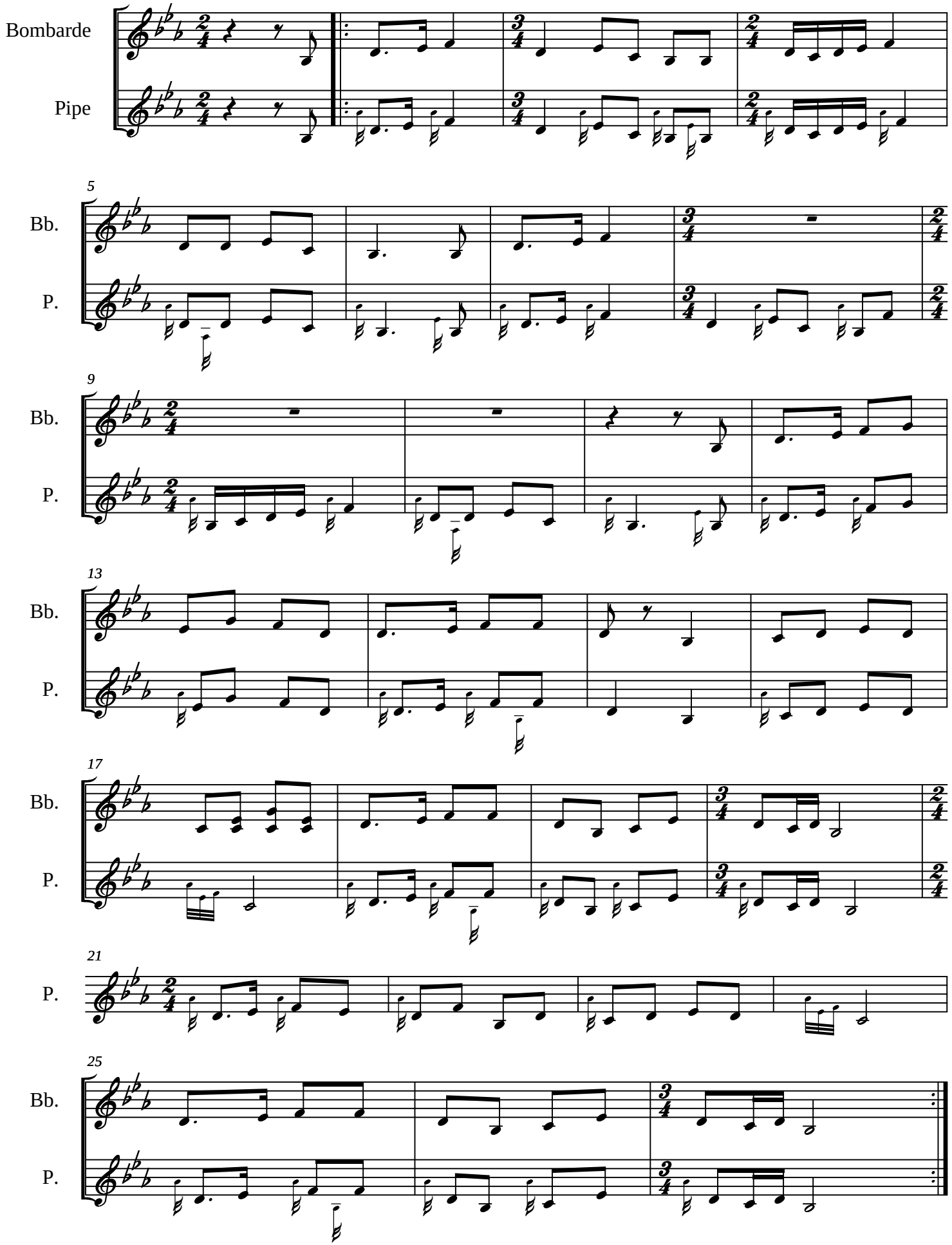MARCHE VANNETAISE