DANS LE PORT DE TACOMA
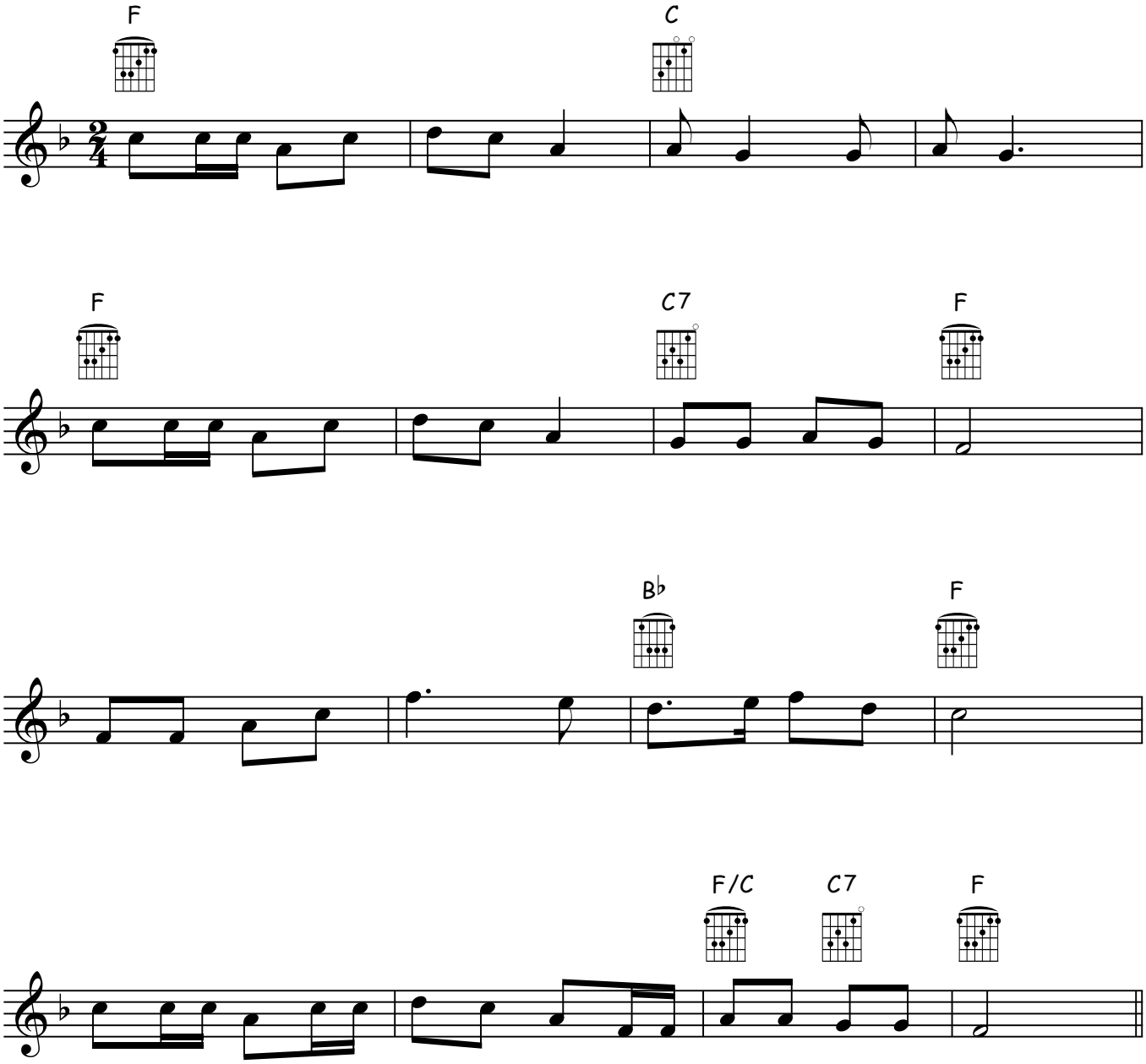
Traditional French song / Chanson traditionnelle française