

CP

Lecture : LE SON [in]

in  
im  
in  
im

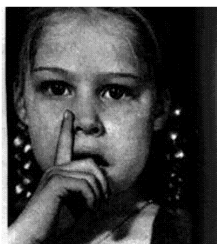

5      cinq  
15     quinze  
20     vingt  
50     cinquante



un lapin

CP

Lecture : LE SON [in]

in  
im  
in  
im

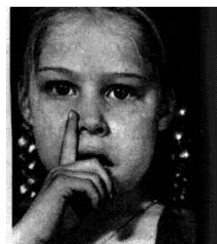

5      cinq  
15     quinze  
20     vingt  
50     cinquante



un lapin

CP

Lecture : LE SON [in]

in  
im  
in  
im

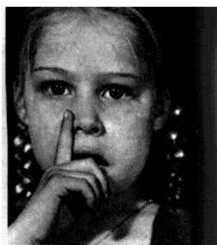

5      cinq  
15     quinze  
20     vingt  
50     cinquante



un lapin

CP

Lecture : LE SON [in]

in  
im  
in  
im

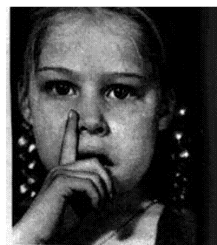

5      cinq  
15     quinze  
20     vingt  
50     cinquante



un lapin