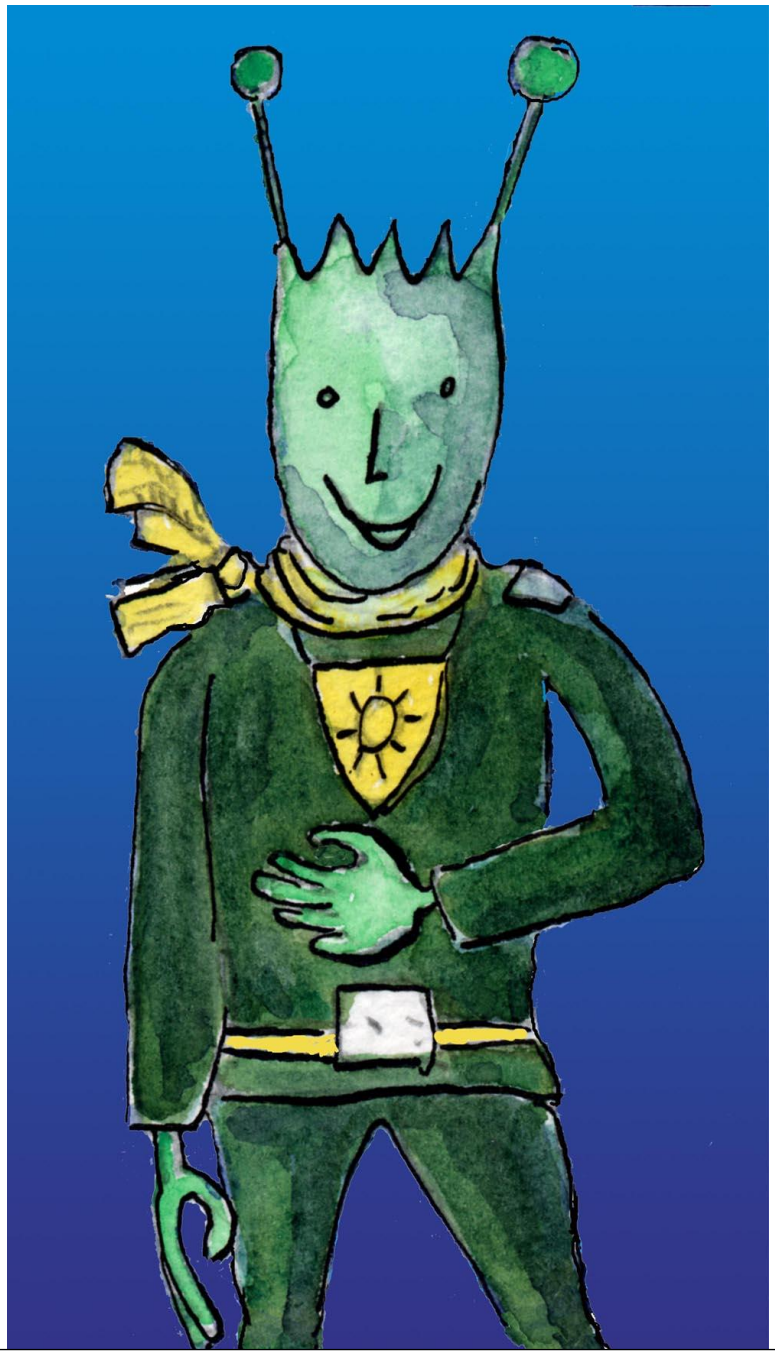

Je m’appelle Patata, je suis un garçon.