34ème Dimanche du Temps Ordinaire - Année C
CHRIST ROI

Texte: AELF
Musique: Sr Claire Gentil (OCD)

♩ = 90

Majestueux,à la manière d'un choral

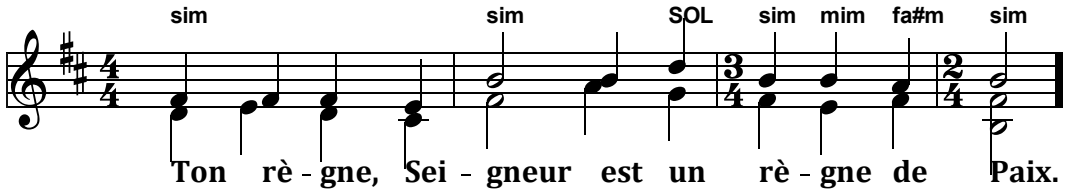

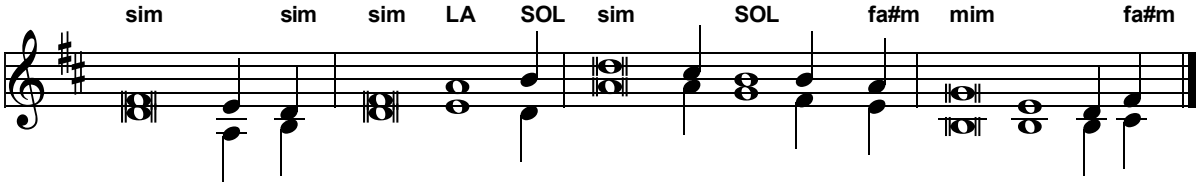

Psaume 121