

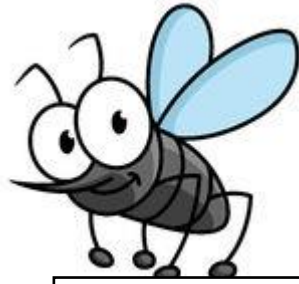

voiture



lapin



moto



vache



poule



chat



école



maman



papa



pyjama

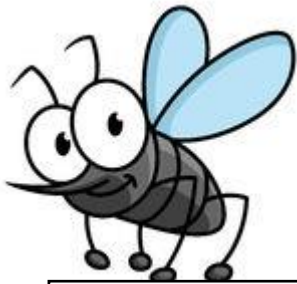

lundi



samedi

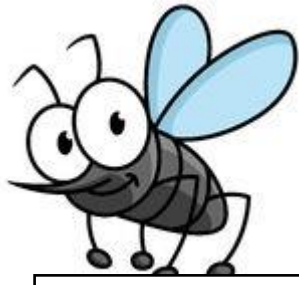

rouge



pomme



banane

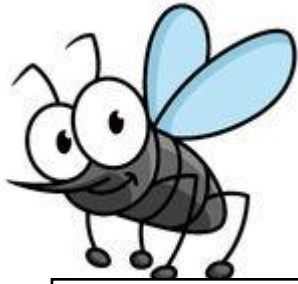

bébé



cactus

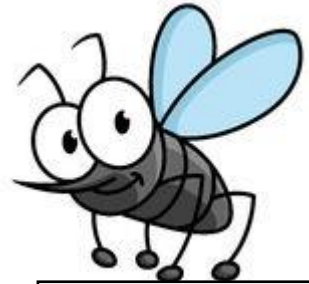

café

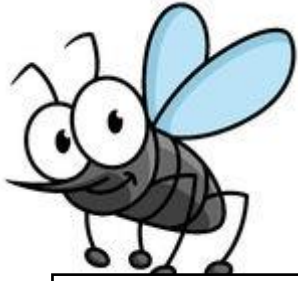

pull



fourmi



balle



télé

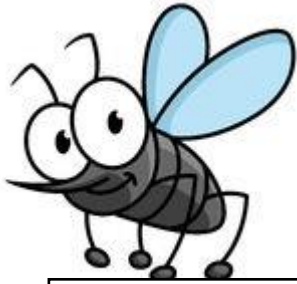

tulipe



girafe

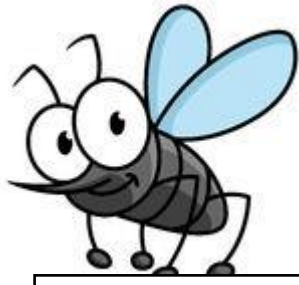

piano



robot

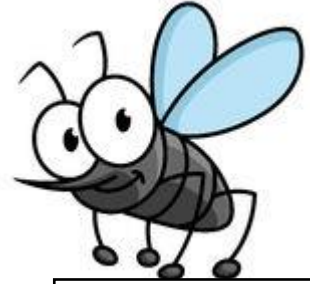

sac

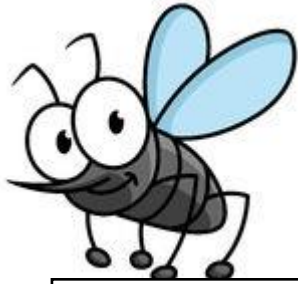

hibou



haricot

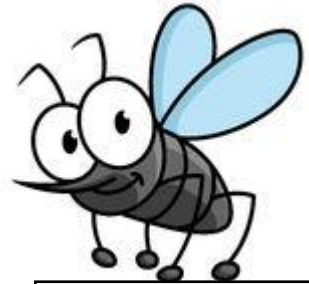

tomate

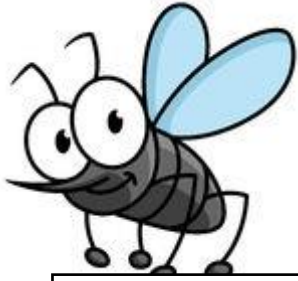

forêt



fusée

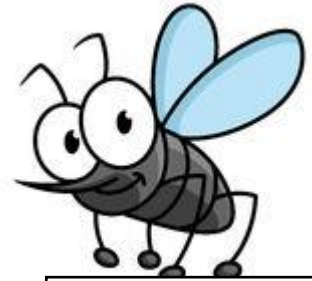

gâteau



savon



lit



livre

Plusieurs possibilités pour ce jeu :

- énoncer le mot à trouver
- proposer une devinette pour faire trouver le mot (« c'est un animal qui donne du lait, c'est un jour de la semaine où on n'a pas école »)
- proposer une activité de phono : chercher un mot contenant le son X, la syllabe Y qui commence comme..., qui se termine comme... etc (plusieurs réponses peuvent alors être acceptées.)