A Cool Yule

Ten Jazzy Christmas Songs

Arranged for Intermediate to Advanced Piano

By Steve Calderone

A Cool Yule

Ten Jazzy Christmas Songs

Arranged for Intermediate to Advanced Piano

By Steve Calderone

Away in a Manger 2

Deck the Halls 5

The First Noel 8

God Rest Ye Merry, Gentlemen 13

Good King Wenceslas 18

Here We Come a Wassailing 24

Lo! How a Rose Ere Blooming/O Joyful Day 28

O Come All Ye Faithful 34

Silent Night 39

What Child Is This? 44

Project Manager: Tony Esposito
Cover Design: Martha Lucia Ramirez
Illustration: Magdi Rodriguez

© 1998 WARNER BROS. PUBLICATIONS
All Rights Reserved

Any duplication, adaptation or arrangement of the compositions
contained in this collection requires the written consent of the Publisher.
No part of this book may be photocopied or reproduced in any way without permission.
Unauthorized uses are an infringement of the U.S. Copyright Act and are punishable by law.

AWAY IN A MANGER

MARTIN LUTHER and CARL MUELLER
Arranged by STEVE CALDERONE

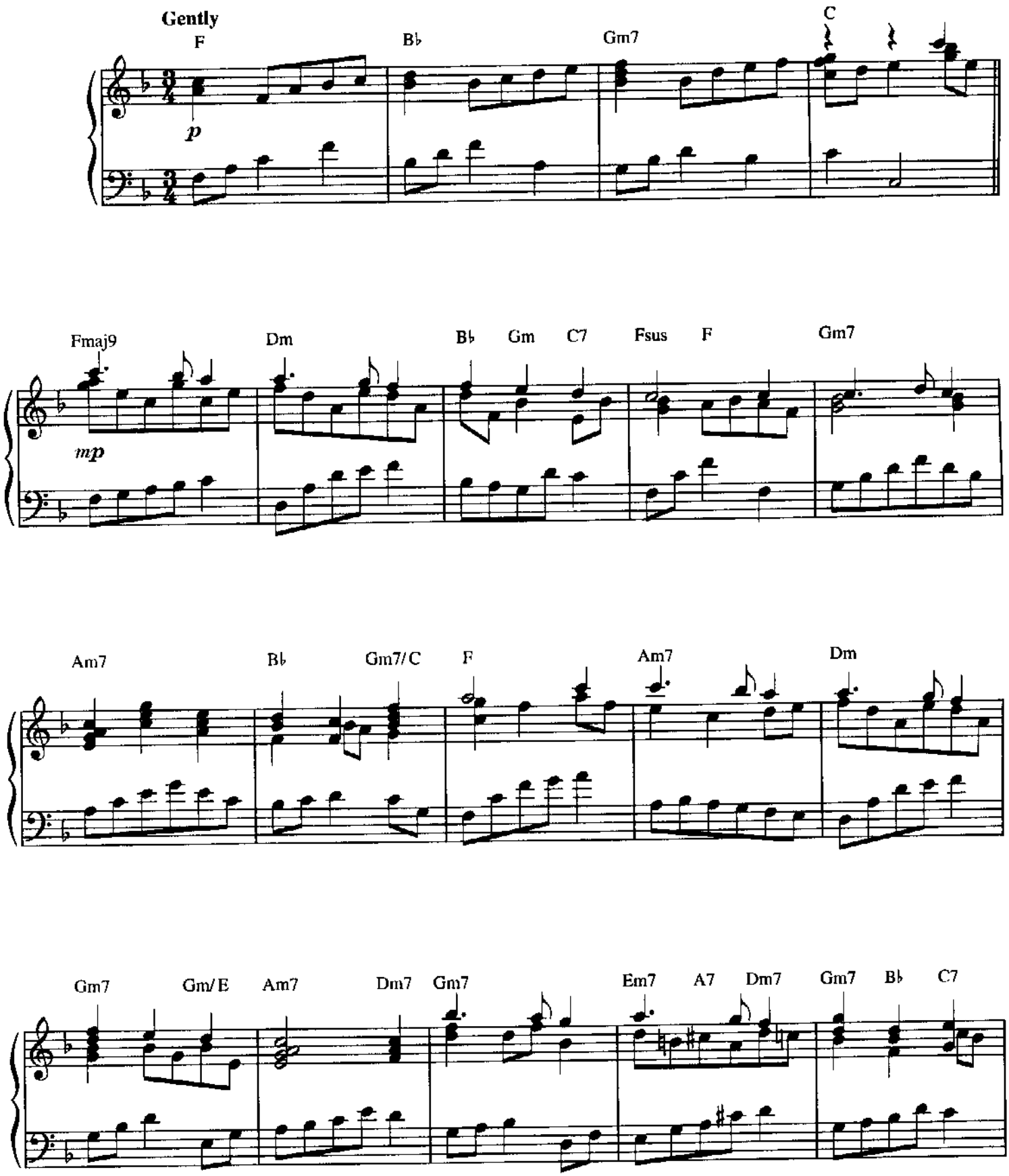

© 1998 WARNER BROS. PUBLICATIONS
All Rights Reserved

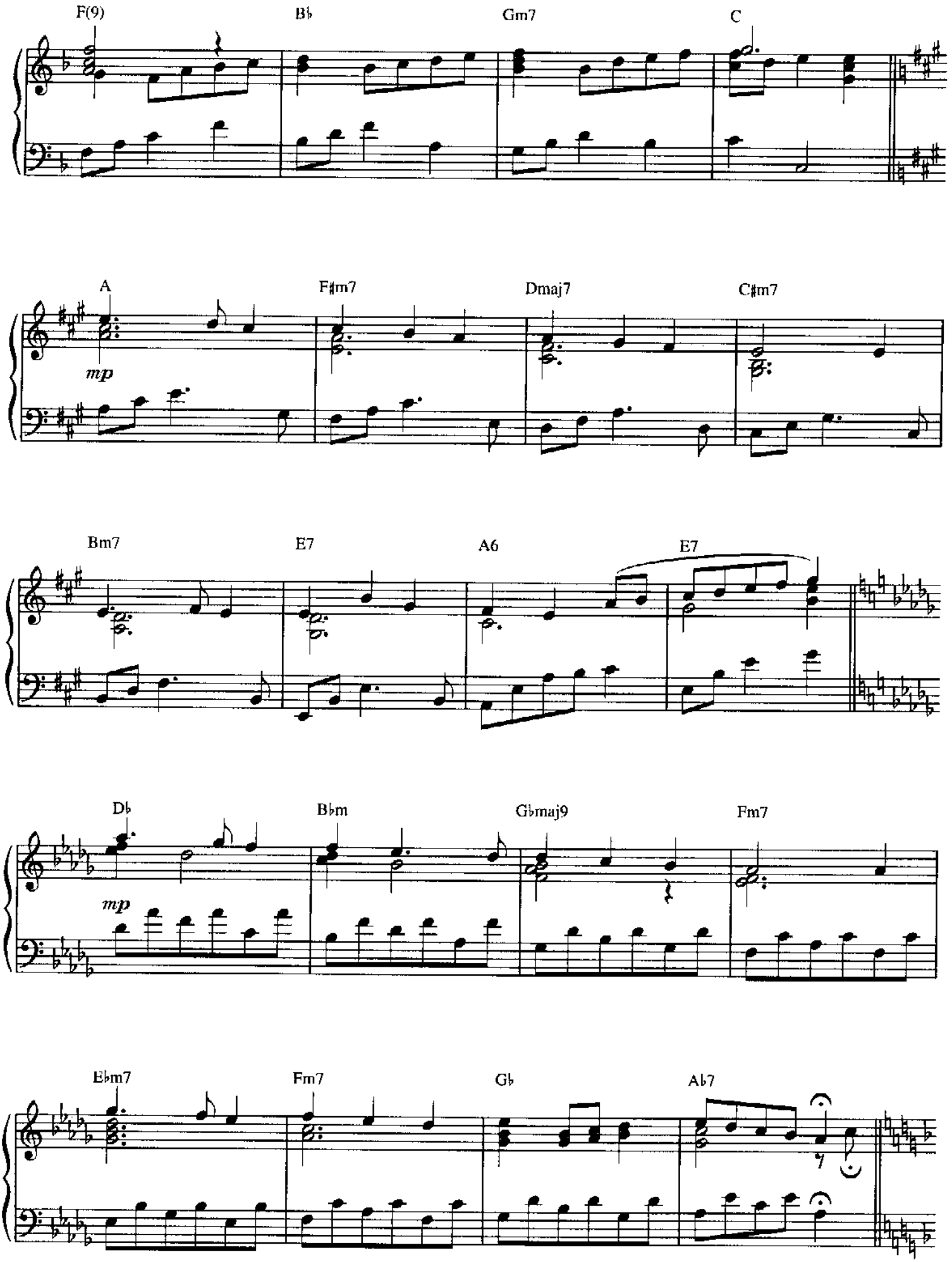
F(9)
B♭
Gm7
C
A
mp
F♯m7
Dmaj7
C♯m7
Bm7
E7
A6
E7
D♭
mp
B♭m
G♭maj9
Fm7
E♭m7
Fm7
G♭
A♭7

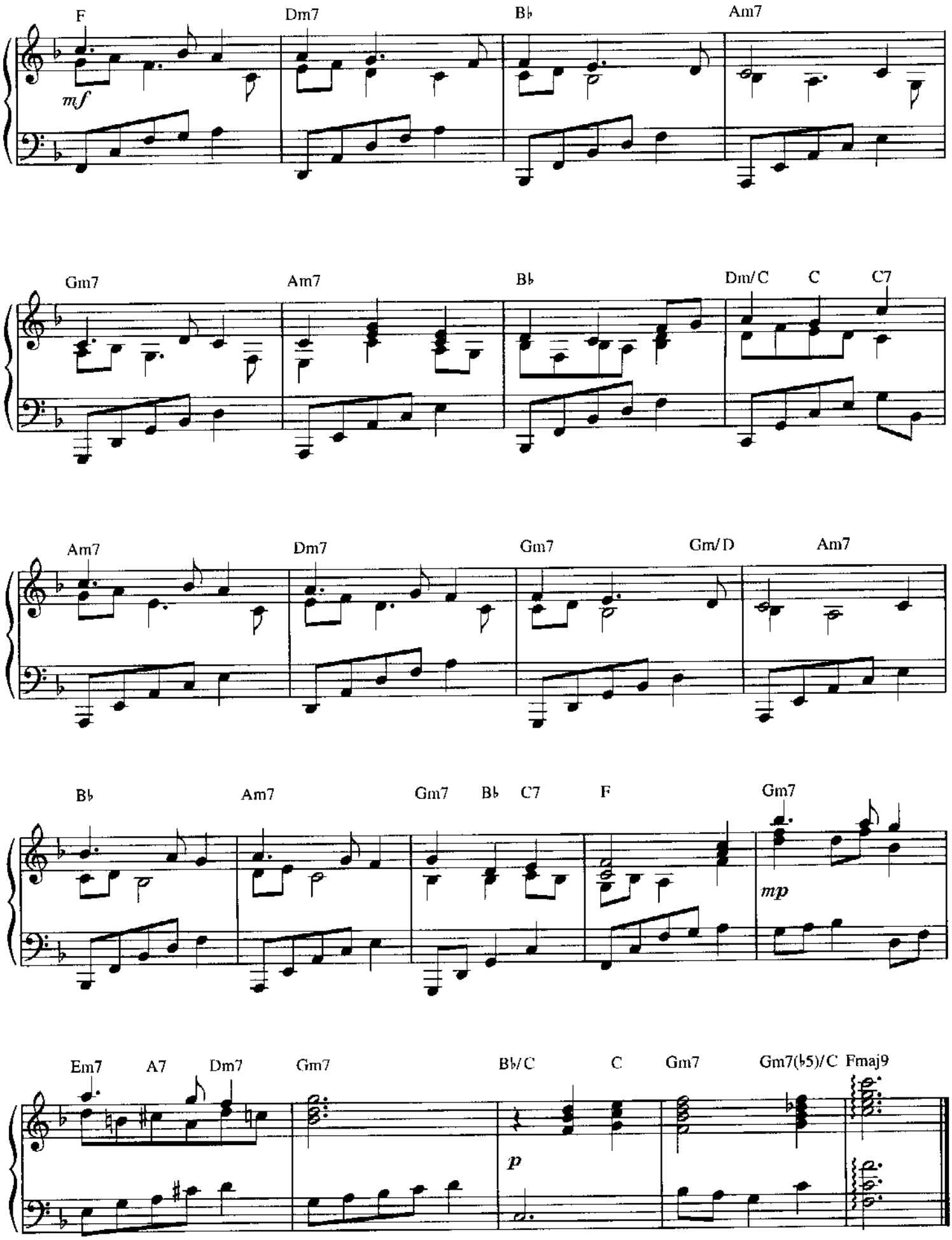
F
Dm7
B♭
Am7
mf
Gm7
Am7
B♭
Dm/C
C
C7
Am7
Dm7
Gm7
Gm/D
Am7
B♭
Am7
Gm7
B♭
C7
F
Gm7
mp
Em7
A7
Dm7
Gm7
B♭/C
C
Gm7
Gm7(♭5)/C
Fmaj9
p

DECK THE HALLS

TRADITIONAL WELSH AIR
Arranged by STEVE CALDERONE

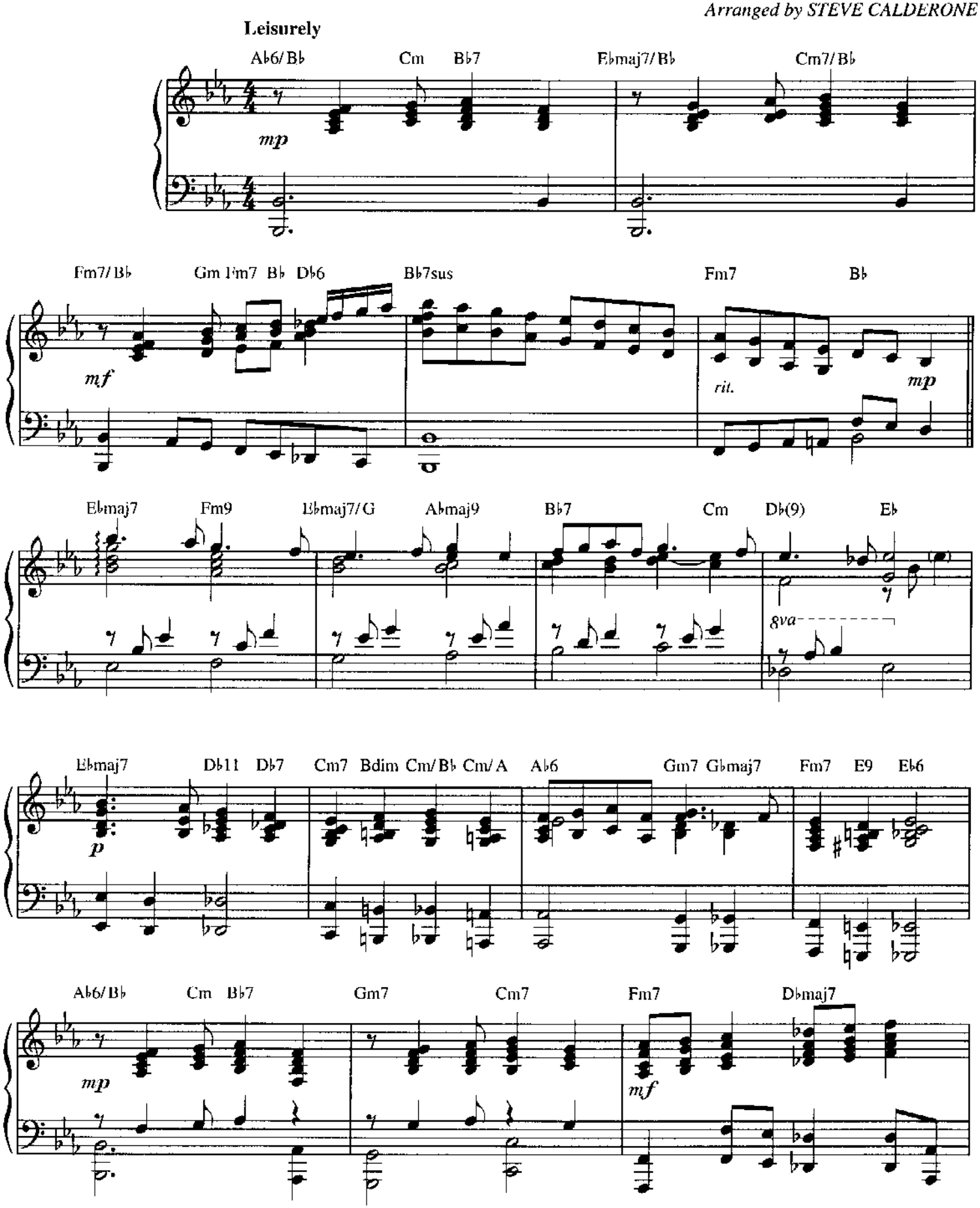

© 1998 WARNER BROS. PUBLICATIONS
All Rights Reserved

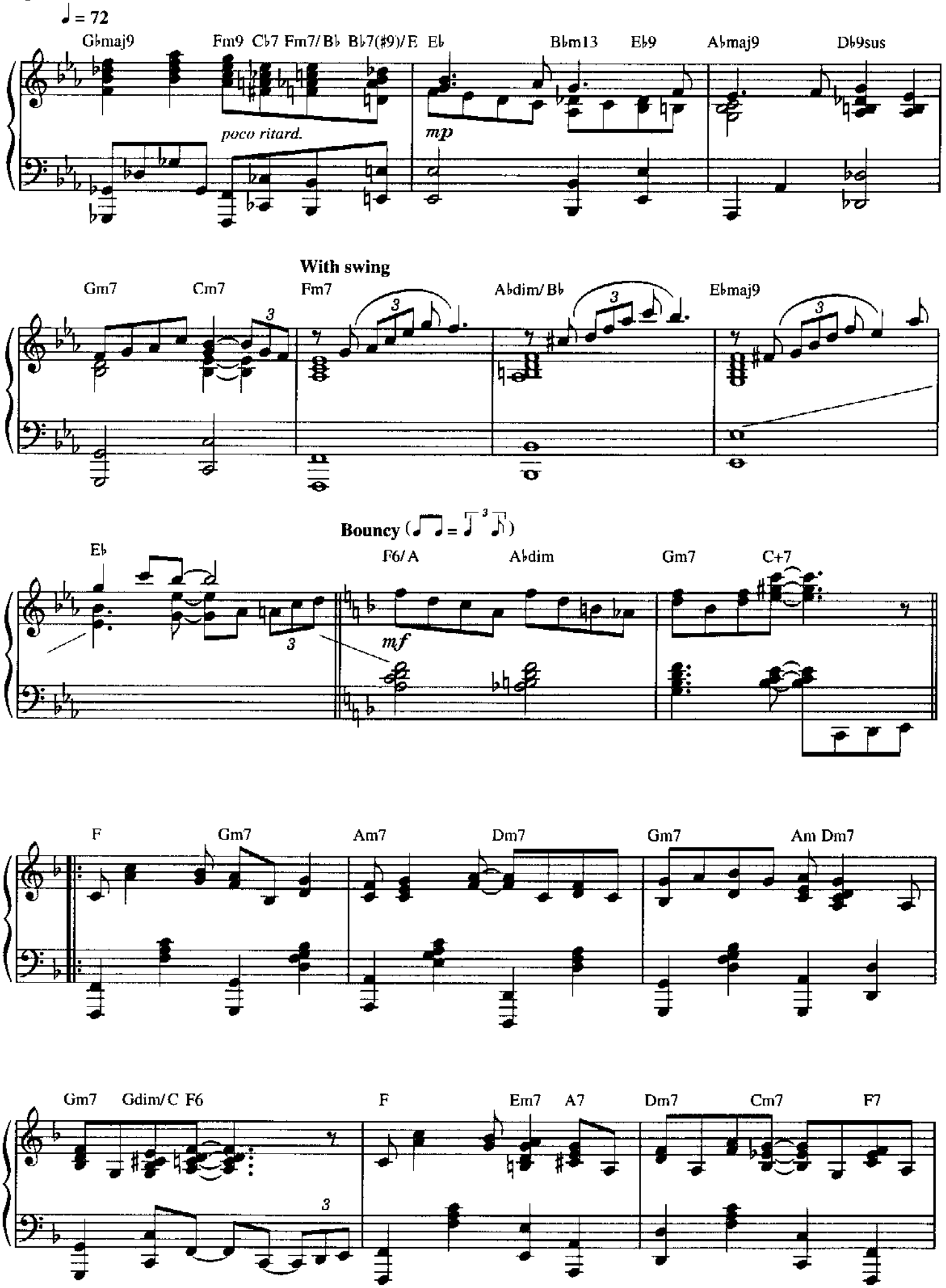
♩ = 72
G♭maj9
Fm9 C♭7 Fm7/B♭ B♭7(♯9)/E
E♭
B♭m13
E♭9
A♭maj9
D♭9sus
poco ritard.
mp
With swing
Gm7
Cm7
Fm7
A♭dim/B♭
E♭maj9
Bouncy (♫ = ♩ 3 ♪)
E♭
F6/A
A♭dim
Gm7
C+7
mf
F
Gm7
Am7
Dm7
Gm7
Am Dm7
Gm7
Gdim/C F6
F
Em7
A7
Dm7
Cm7
F7

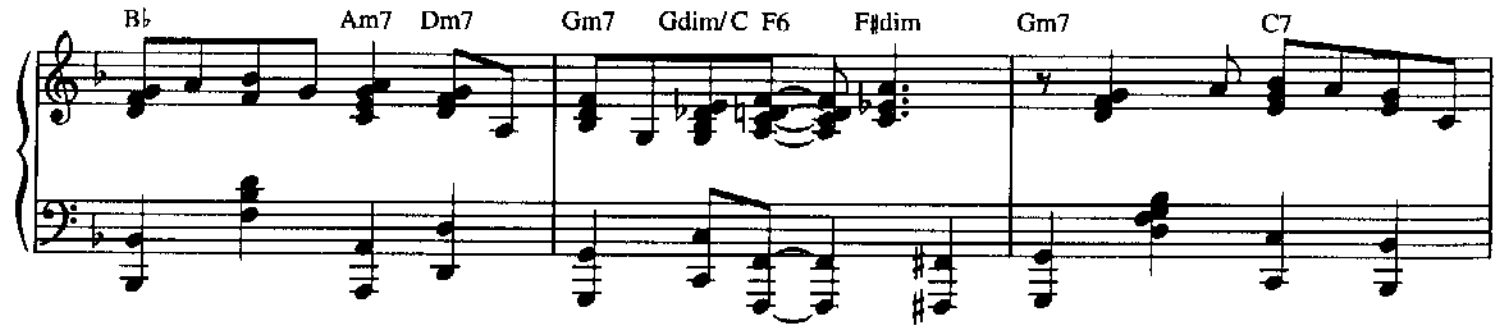
B♭
Am7
Dm7
Gm7
Gdim/C
F6
F♯dim
Gm7
C7

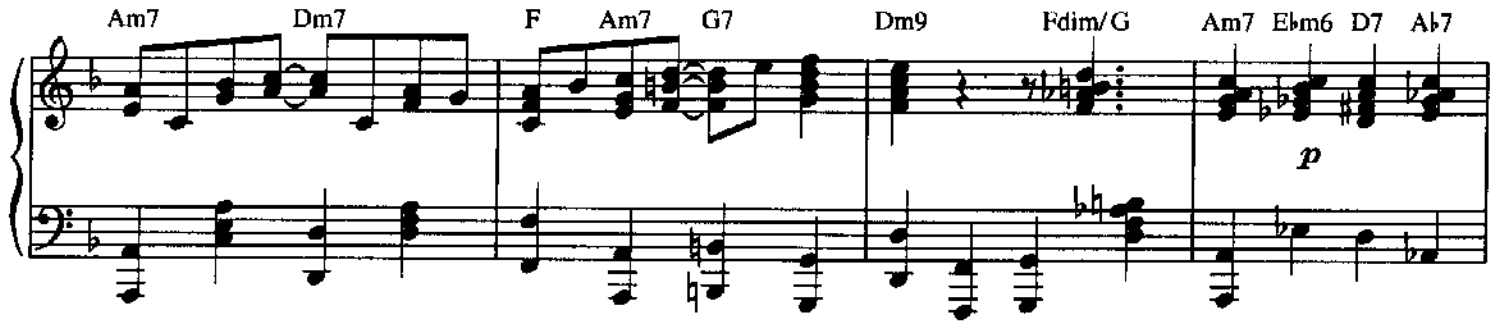
Am7
Dm7
F
Am7
G7
Dm9
Fdim/G
Am7
E♭m6
D7
A♭7
p

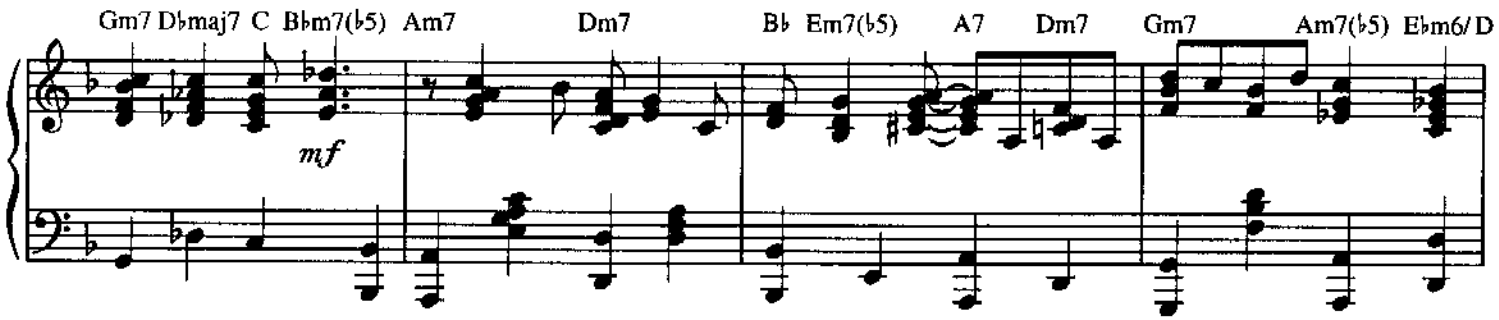
Gm7
D♭maj7
C
B♭m7(♭5)
Am7
Dm7
B♭
Em7(♭5)
A7
Dm7
Gm7
Am7(♭5)
E♭m6/D
mf

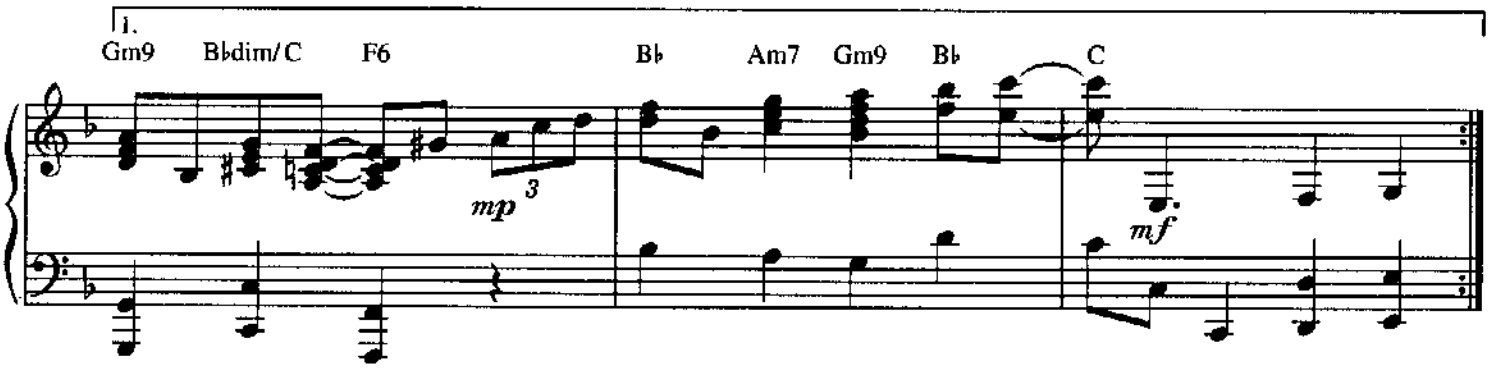
1.
Gm9
B♭dim/C
F6
B♭
Am7
Gm9
B♭
C
mp
3
mf

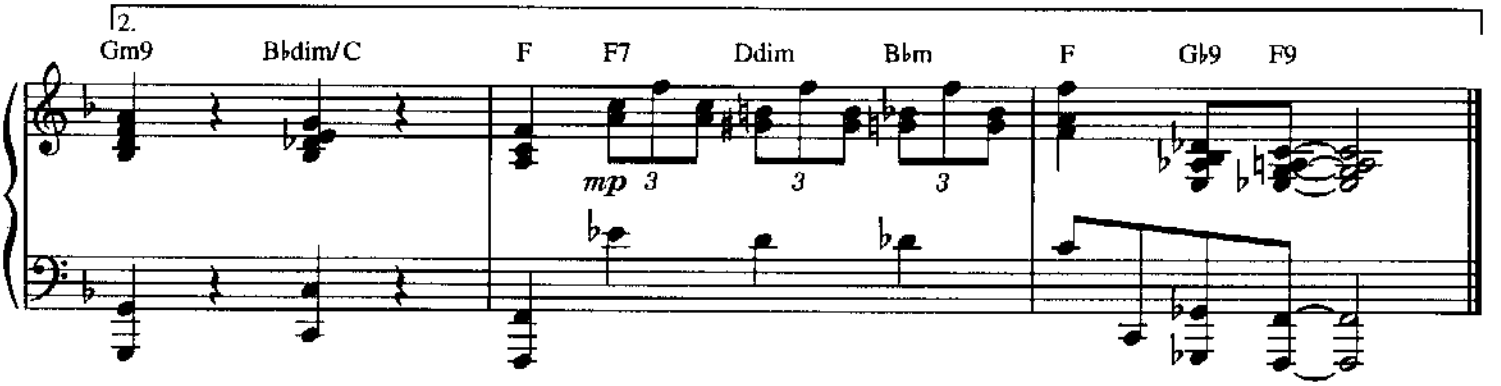
2.
Gm9
B♭dim/C
F
F7
Ddim
B♭m
F
G♭9
F9
mp
3
3
3

THE FIRST NOEL

ENGLISH TRADITIONAL
Arranged by STEVE CALDERONE

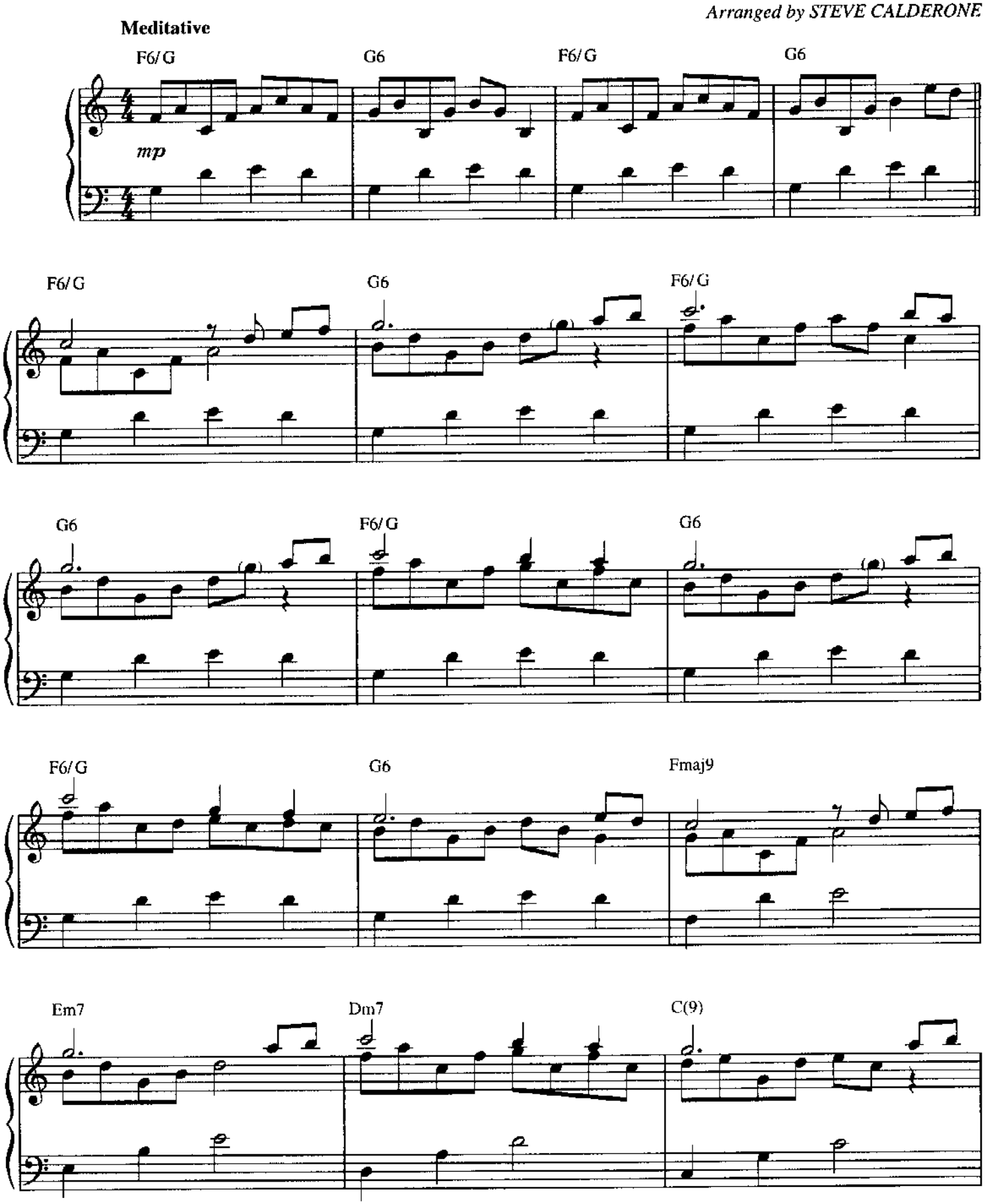

© 1998 WARNER BROS. PUBLICATIONS
All Rights Reserved

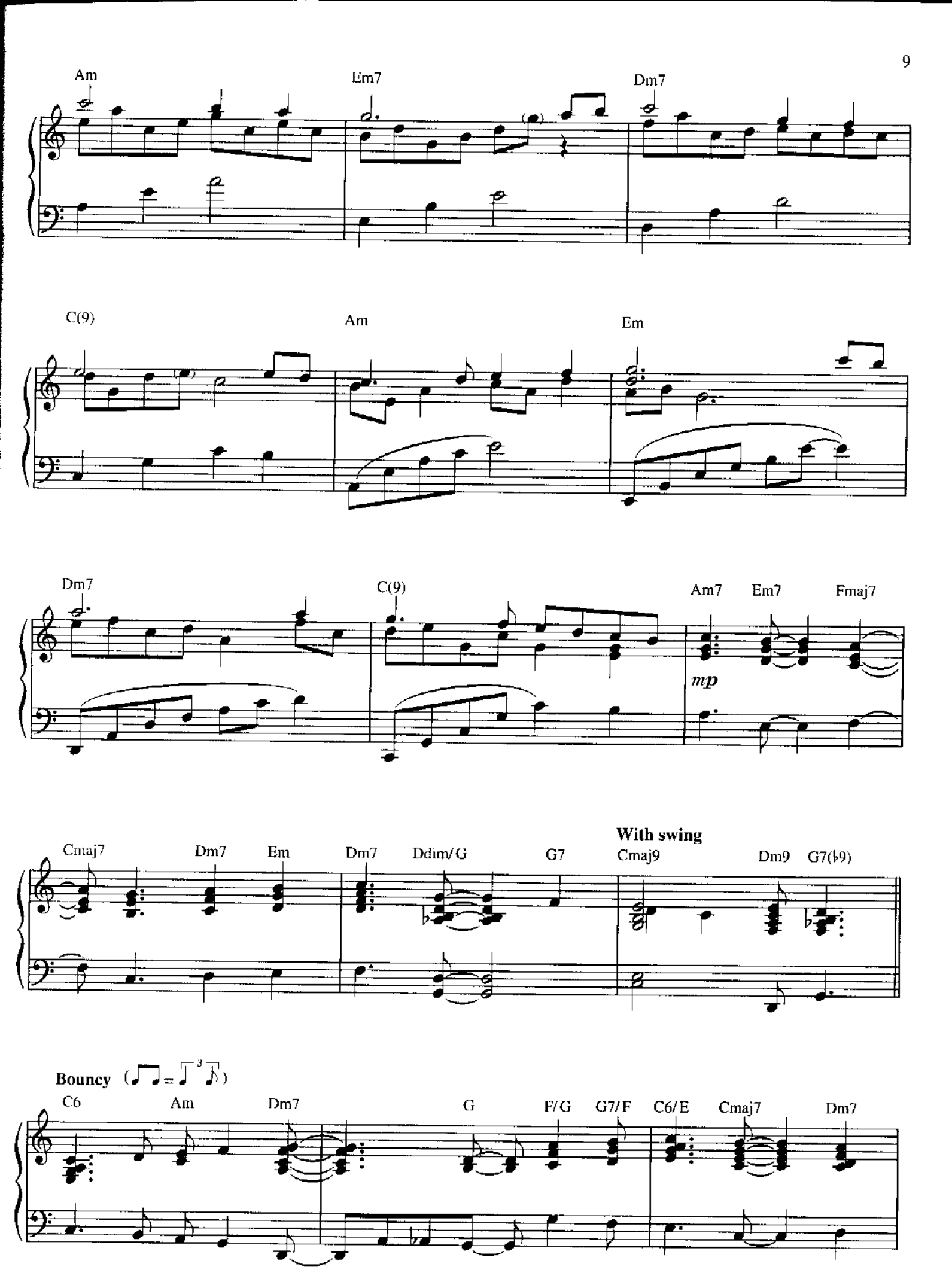
Am
Em7
Dm7
C(9)
Am
Em
Dm7
C(9)
Am7
Em7
Fmaj7
mp
Cmaj7
Dm7
Em
Dm7
Ddim/G
G7
With swing
Cmaj9
Dm9
G7(♭9)
Bouncy
C6
Am
Dm7
G
F/G
G7/F
C6/E
Cmaj7
Dm7

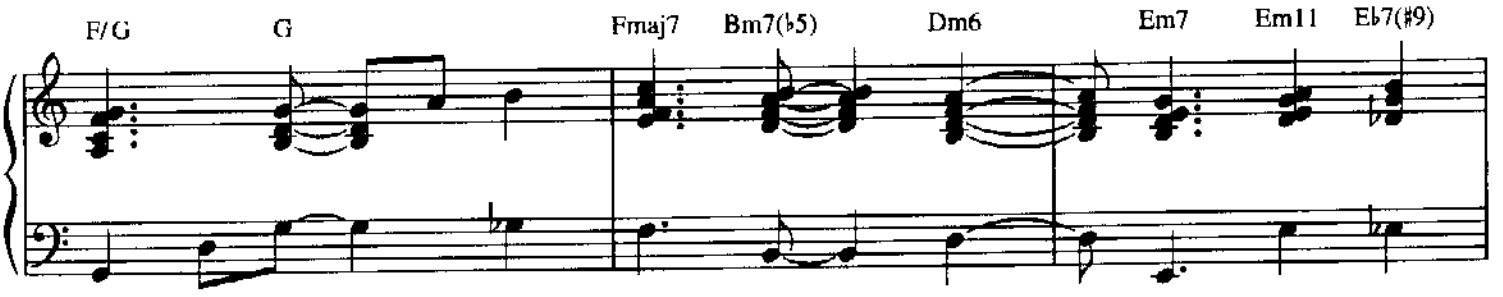
F/G
G
Fmaj7
Bm7(♭5)
Dm6
Em7
Em11
E♭7(♯9)

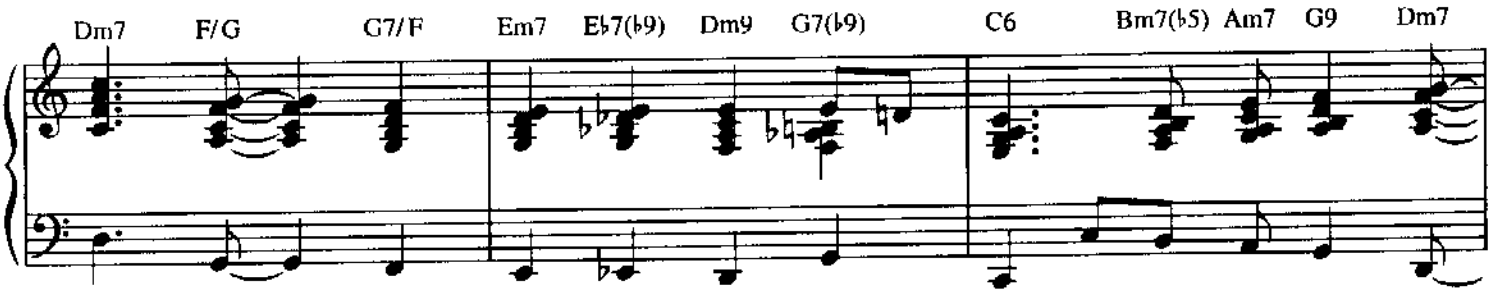
Dm7
F/G
G7/F
Em7
E♭7(♭9)
Dm9
G7(♭9)
C6
Bm7(♭5)
Am7
G9
Dm7

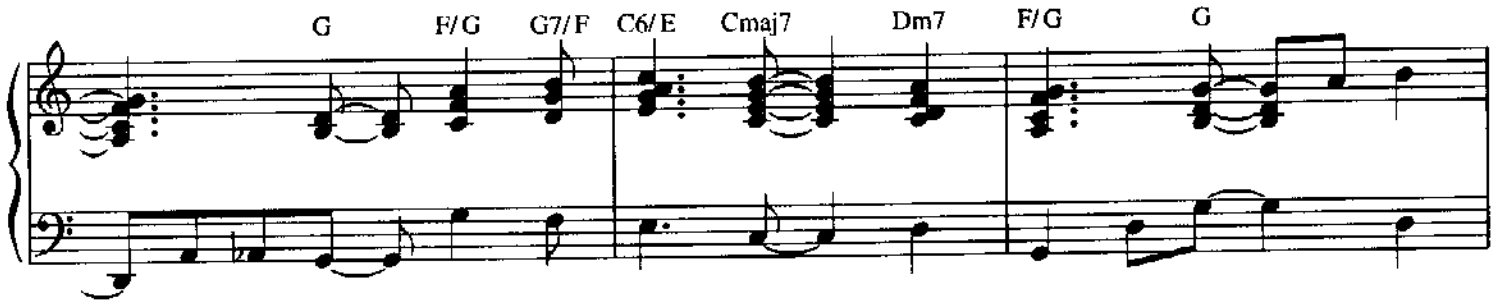
G
F/G
G7/F
C6/E
Cmaj7
Dm7
F/G
G

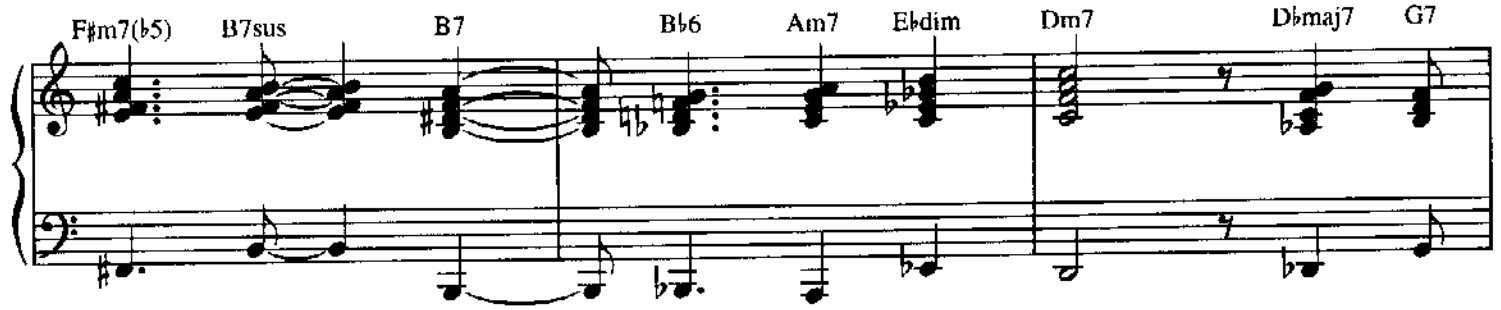
F♯m7(♭5)
B7sus
B7
B♭6
Am7
E♭dim
Dm7
D♭maj7
G7

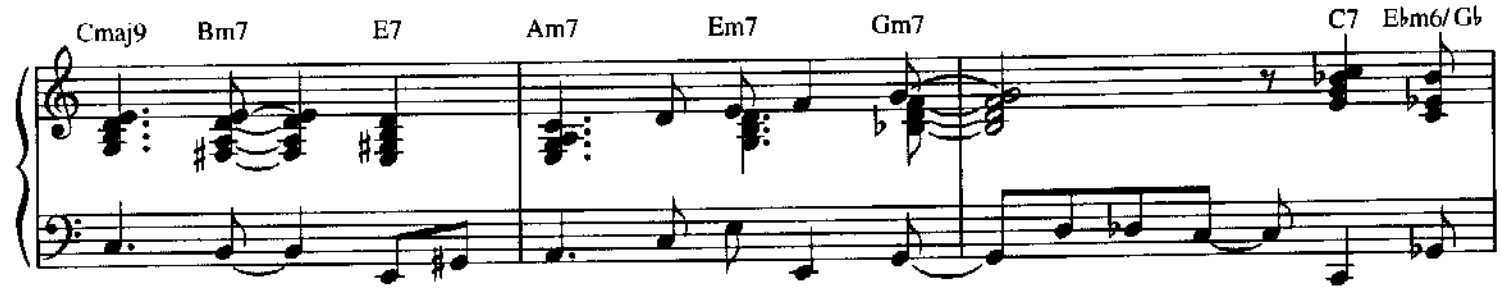
Cmaj9
Bm7
E7
Am7
Em7
Gm7
C7
E♭m6/G♭

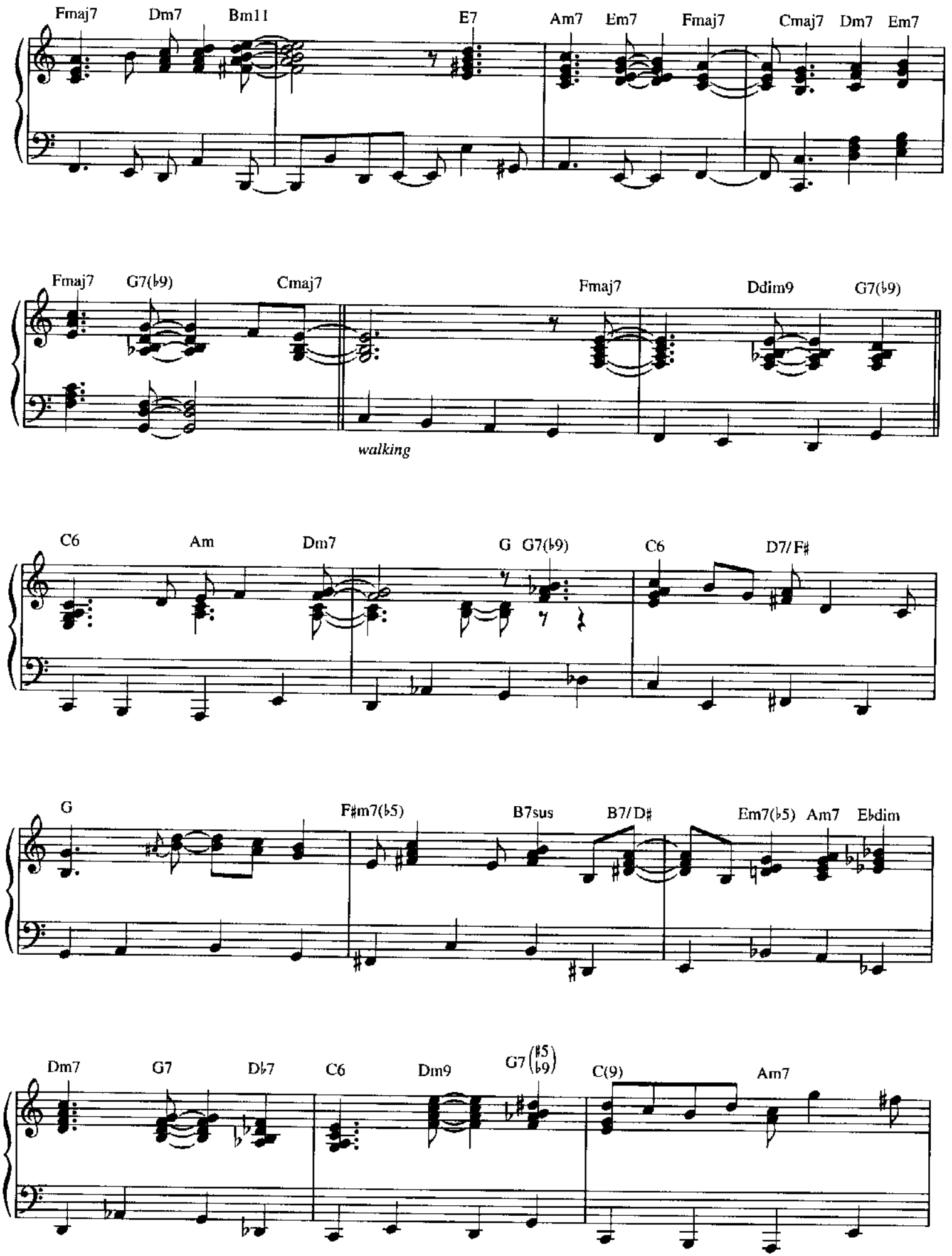
Fmaj7
Dm7
Bm11
E7
Am7
Em7
Fmaj7
Cmaj7
Dm7
Em7
Fmaj7
G7(♭9)
Cmaj7
Fmaj7
Ddim9
G7(♭9)
walking
C6
Am
Dm7
G
G7(♭9)
C6
D7/F♯
G
F♯m7(♭5)
B7sus
B7/D♯
Em7(♭5)
Am7
E♭dim
Dm7
G7
D♭7
C6
Dm9
G7(♯5 ♭9)
C(9)
Am7

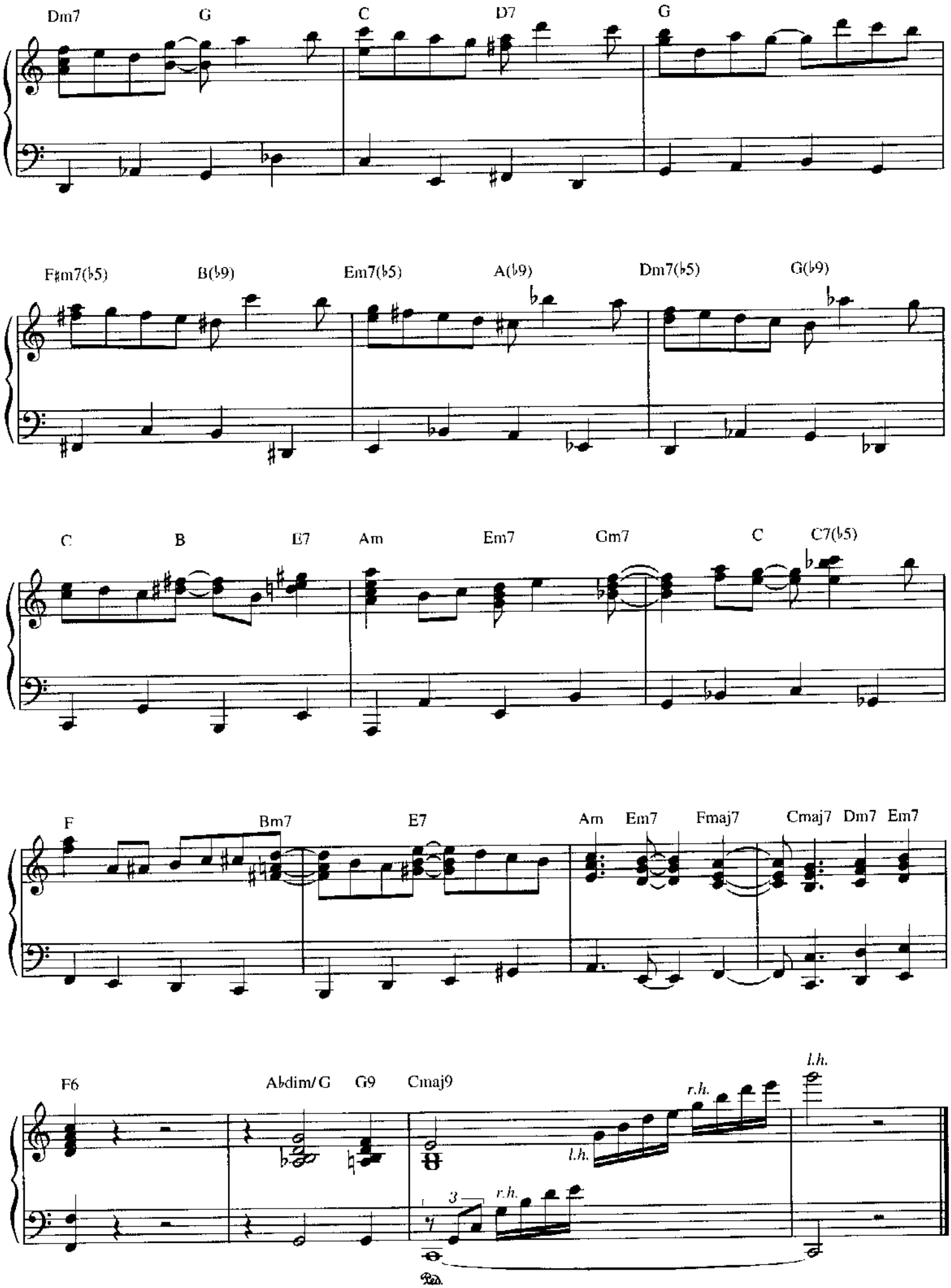
Dm7
G
C
D7
G
F♯m7(♭5)
B(♭9)
Em7(♭5)
A(♭9)
Dm7(♭5)
G(♭9)
C
B
B7
Am
Em7
Gm7
C
C7(♭5)
F
Bm7
E7
Am
Em7
Fmaj7
Cmaj7
Dm7
Em7
F6
A♭dim/G
G9
Cmaj9
r.h.
l.h.
l.h.
3
r.h.

GOD REST YE MERRY, GENTLEMEN

ENGLISH TRADITIONAL
Arranged by STEVE CALDERONE

Driving, with intensity

N.C. B Em/B Em7/B

p *mp* *mf*

Cmaj7 Am7 F♯m7 Bsus B Em F♯m7/E

f *mf*

Em7 F♯m7/E Em F♯m7/E Em7 F♯m7/E

mp *l.h. only*

Em F♯m7/E Em7 F♯m7/E Em F♯m7/E

Em7 F♯m7/E Em F♯m7/E Em7 F♯m7/E

© 1998 WARNER BROS. PUBLICATIONS
All Rights Reserved

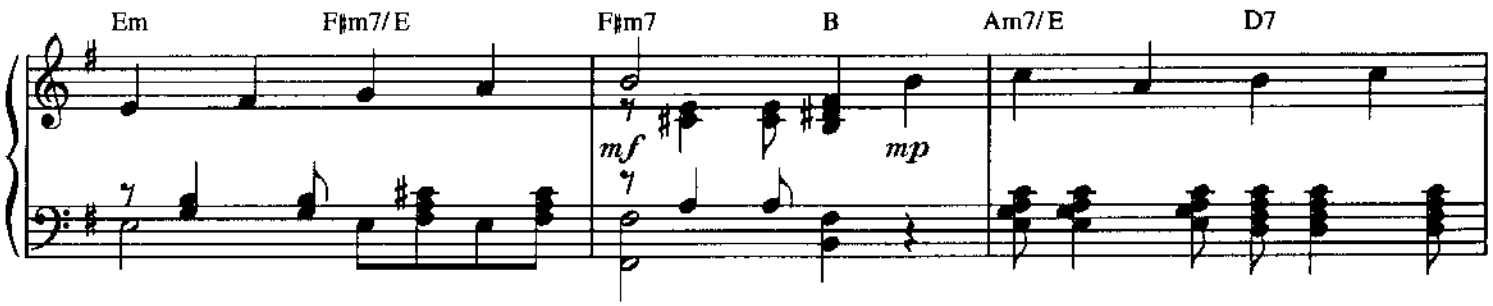
Em
F♯m7/E
F♯m7
B
Am7/E
D7
mf
mp

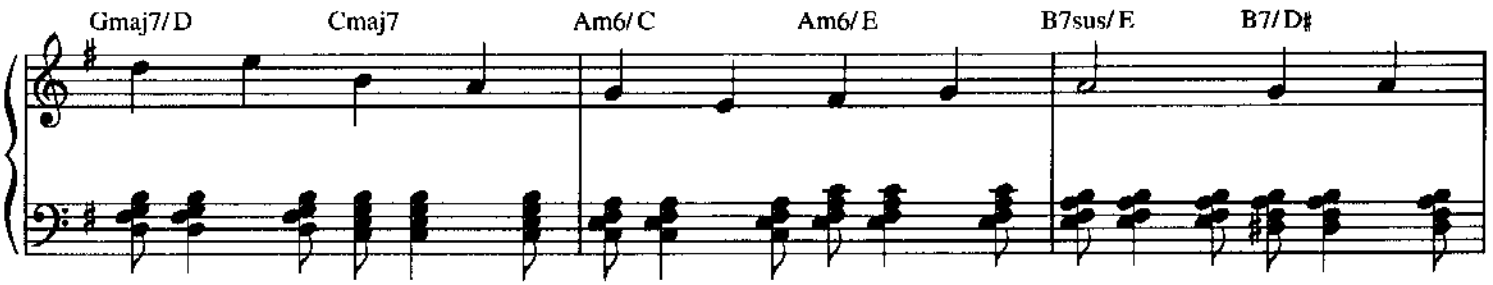
Gmaj7/D
Cmaj7
Am6/C
Am6/E
B7sus/E
B7/D♯

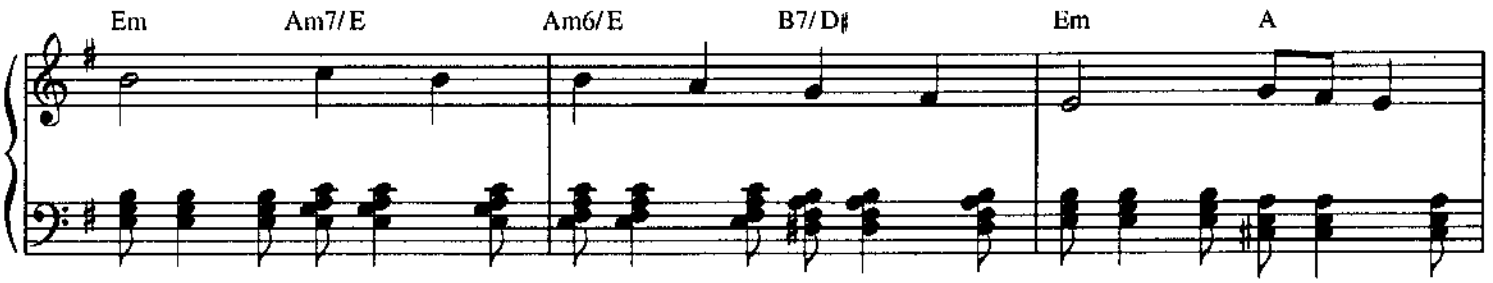
Em
Am7/E
Am6/E
B7/D♯
Em
A

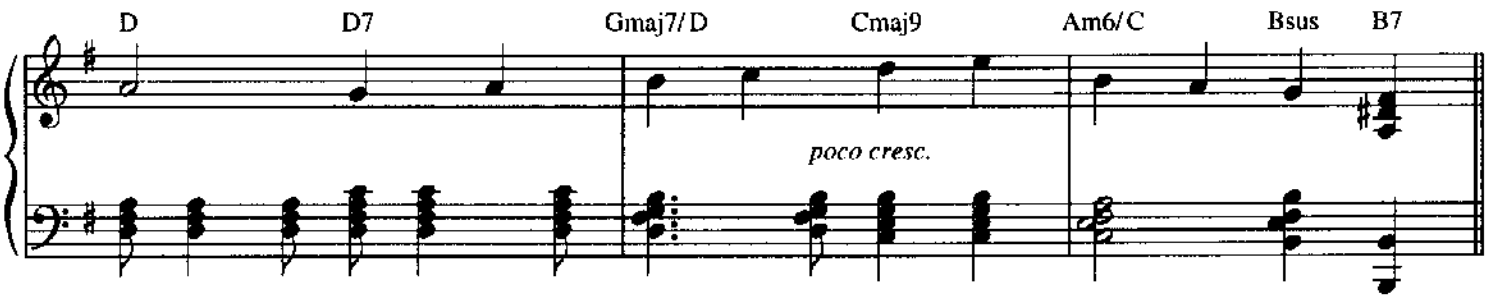
D
D7
Gmaj7/D
Cmaj9
Am6/C
Bsus
B7
poco cresc.

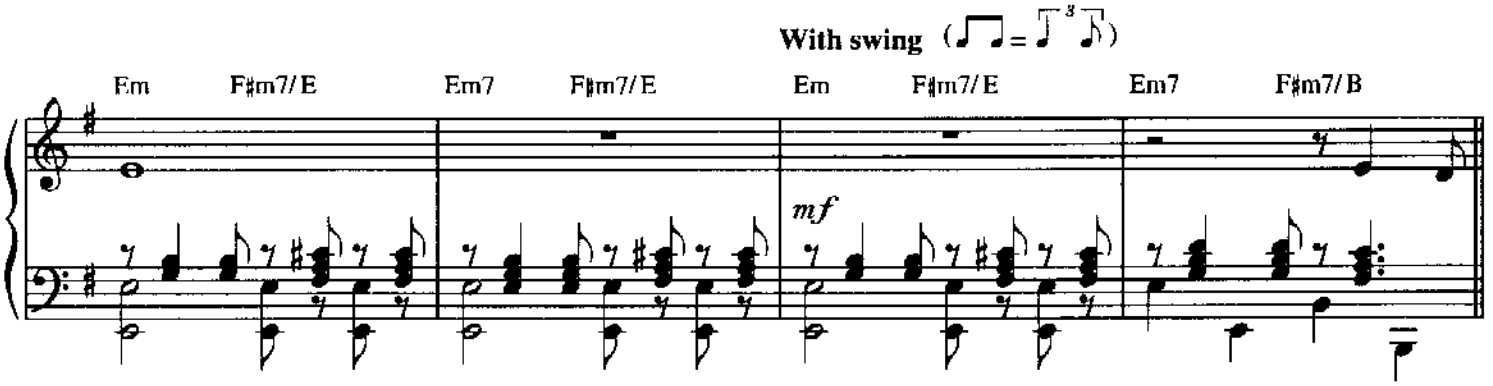
With swing
Em
F♯m7/E
Em7
F♯m7/E
Em
F♯m7/E
Em7
F♯m7/B
mf

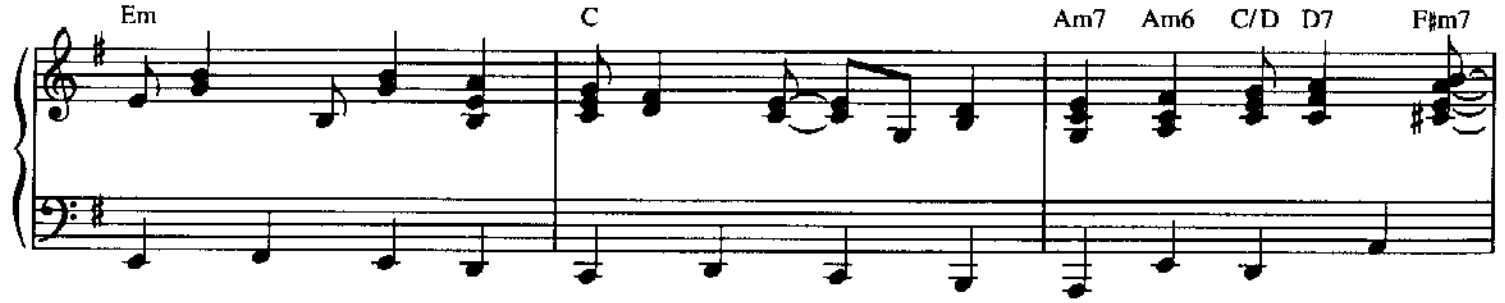
Em
C
Am7
Am6
C/D
D7
F♯m7

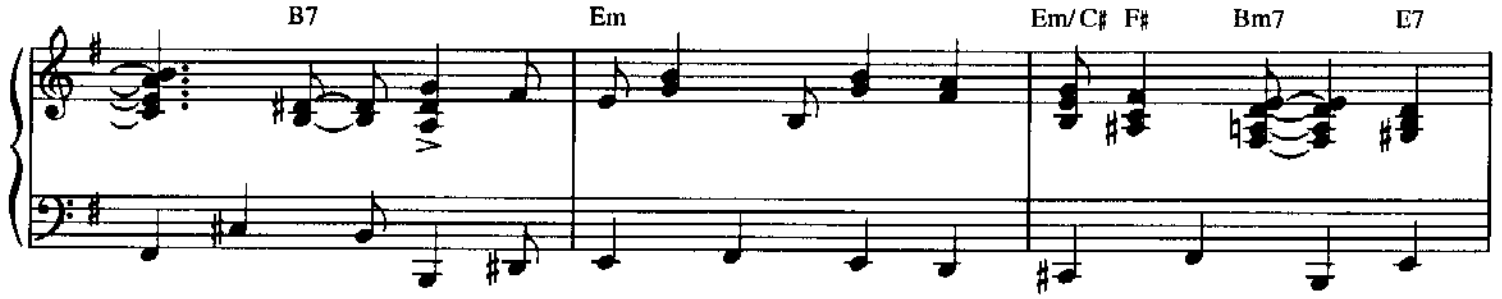
B7
Em
Em/C♯
F♯
Bm7
E7

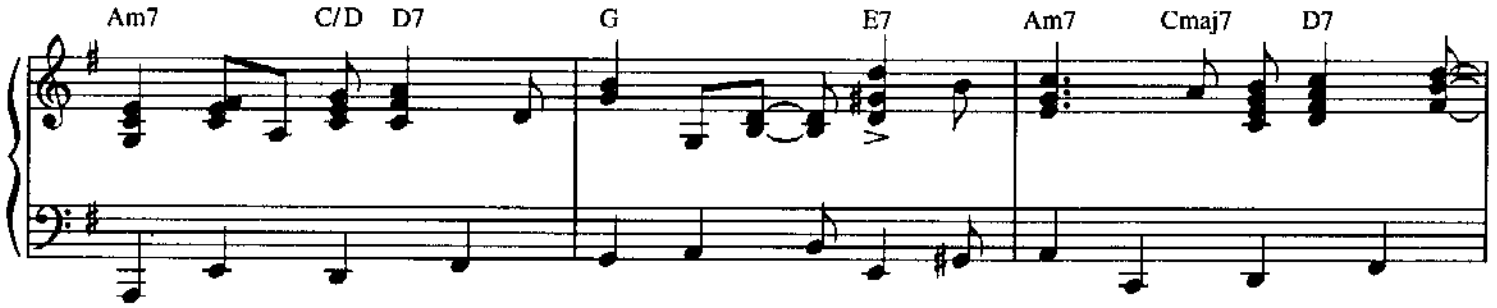
Am7
C/D
D7
G
E7
Am7
Cmaj7
D7

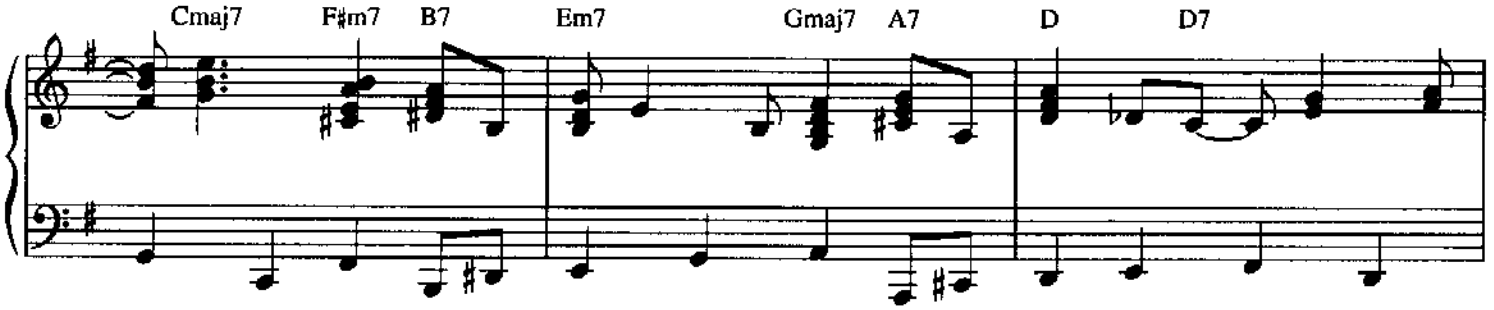
Cmaj7
F♯m7
B7
Em7
Gmaj7
A7
D
D7

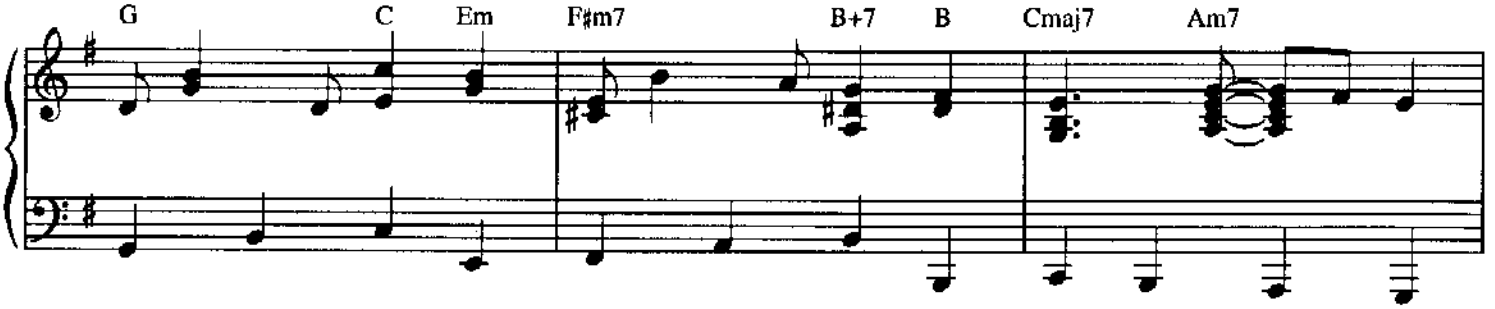
G
C
Em
F♯m7
B+7
B
Cmaj7
Am7

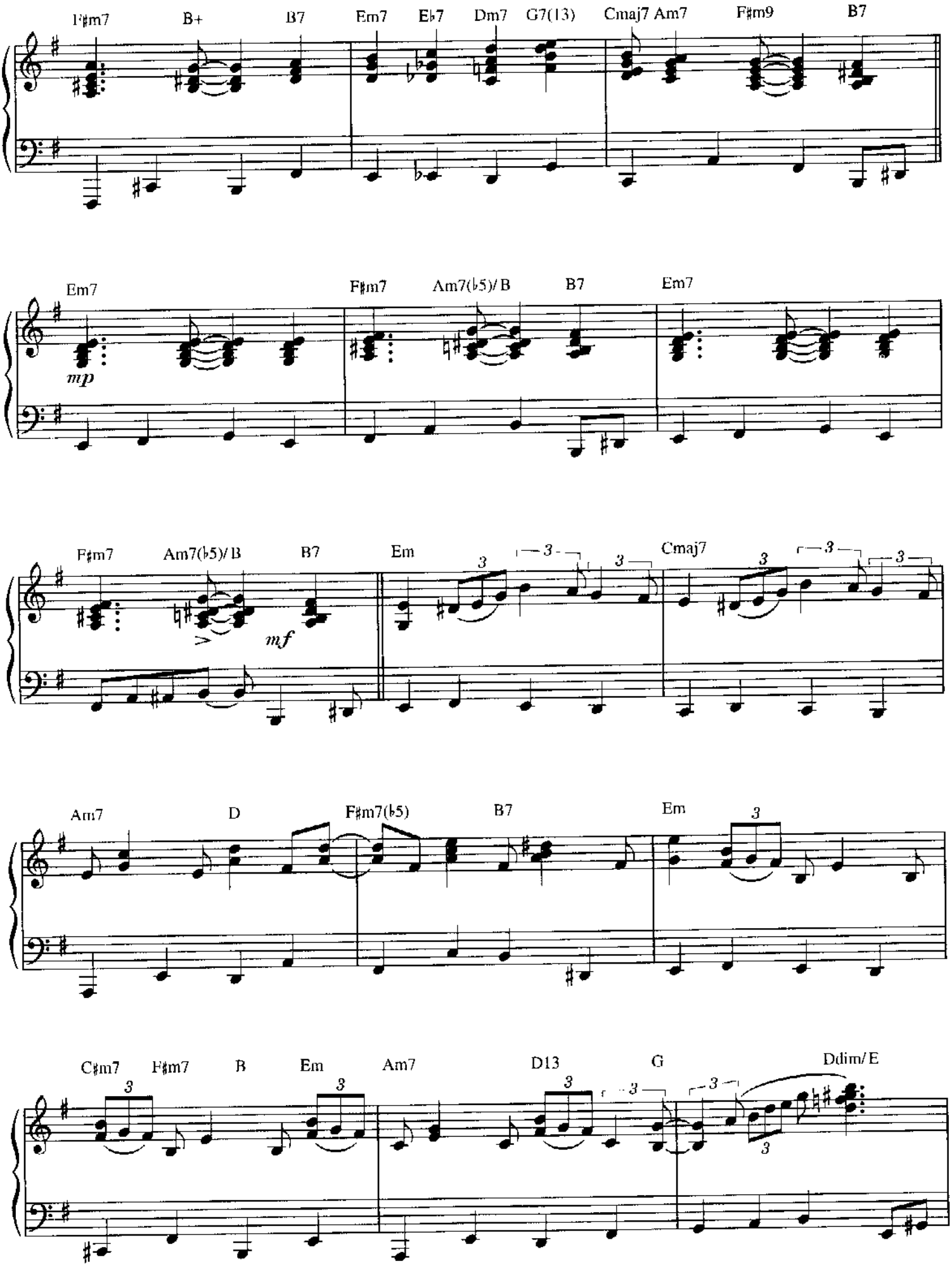
F♯m7
B+
B7
Em7
E♭7
Dm7
G7(13)
Cmaj7
Am7
F♯m9
B7
Em7
mp
F♯m7
Am7(♭5)/B
B7
Em7
F♯m7
Am7(♭5)/B
B7
mf
Em
Cmaj7
Am7
D
F♯m7(♭5)
B7
Em
C♯m7
F♯m7
B
Em
Am7
D13
G
Ddim/E

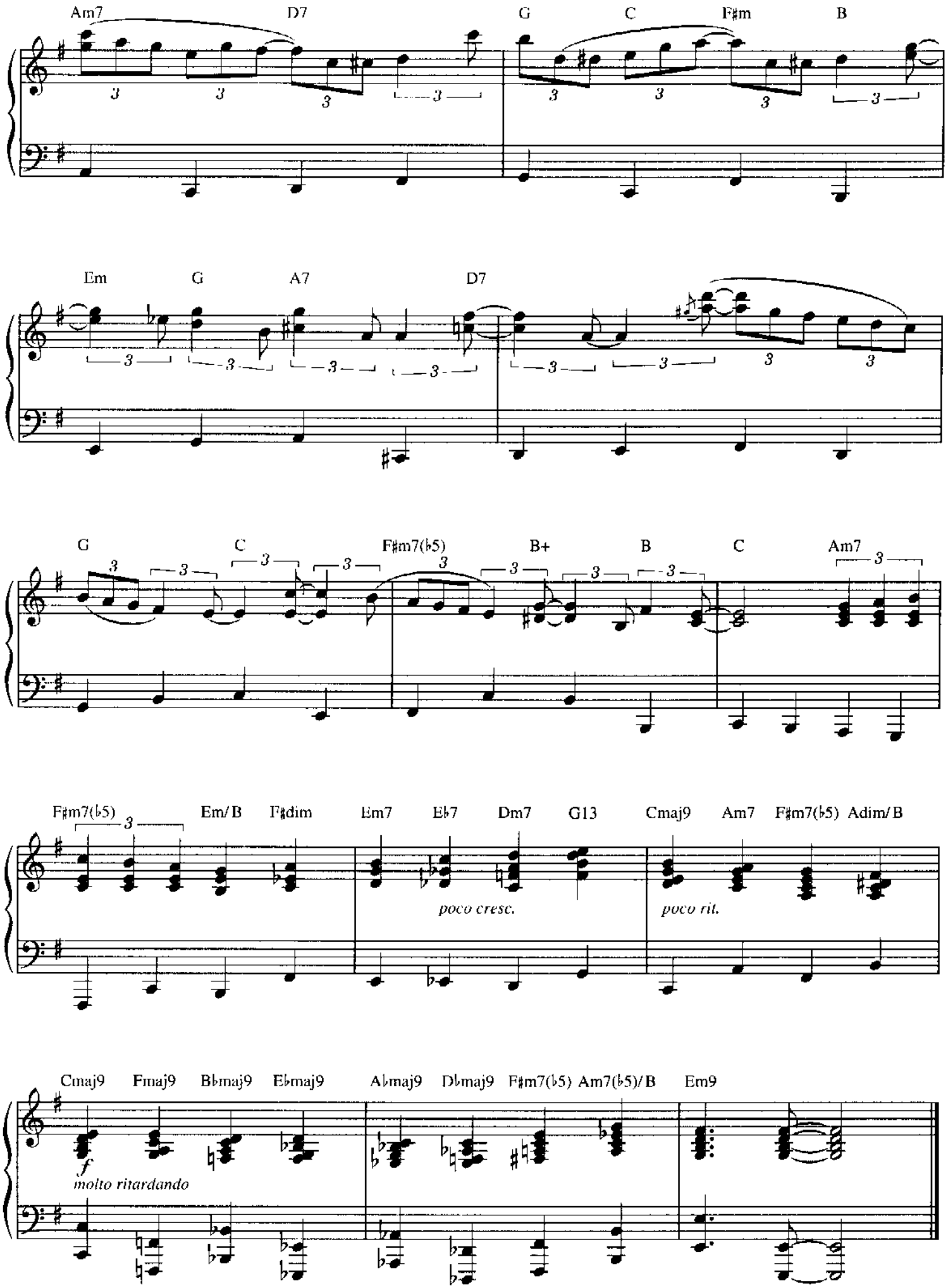
Am7
D7
G
C
F♯m
B
Em
G
A7
D7
G
C
F♯m7(♭5)
B+
B
C
Am7
F♯m7(♭5)
Em/B
F♯dim
Em7
E♭7
Dm7
G13
Cmaj9
Am7
F♯m7(♭5)
Adim/B
poco cresc.
poco rit.
Cmaj9
Fmaj9
B♭maj9
E♭maj9
A♭maj9
D♭maj9
F♯m7(♭5)
Am7(♭5)/B
Em9
f
molto ritardando

GOOD KING WENCESLAS

TRADITIONAL
JOHN NEALE
Arranged by STEVE CALDERONE

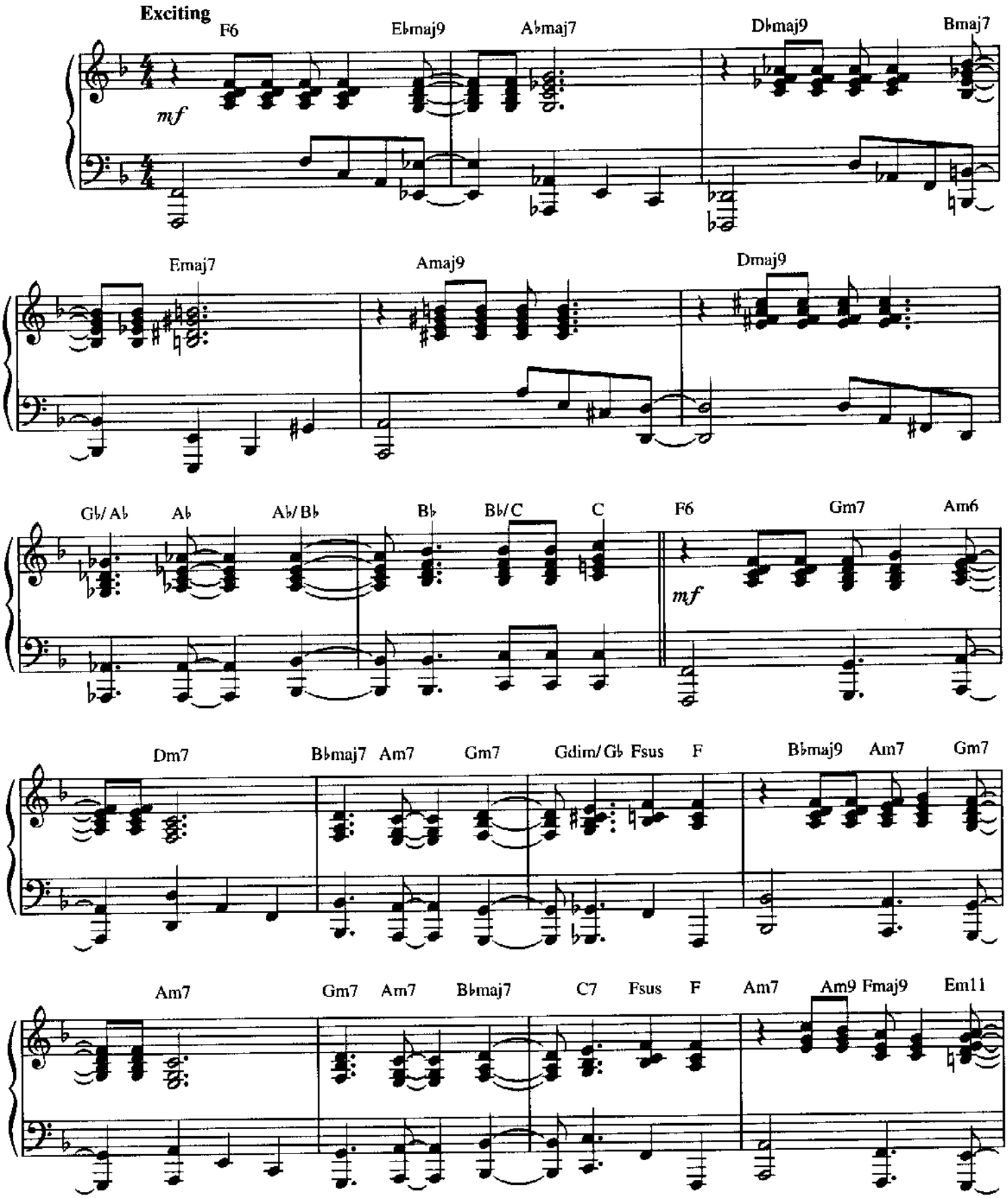

© 1998 WARNER BROS. PUBLICATIONS
All Rights Reserved

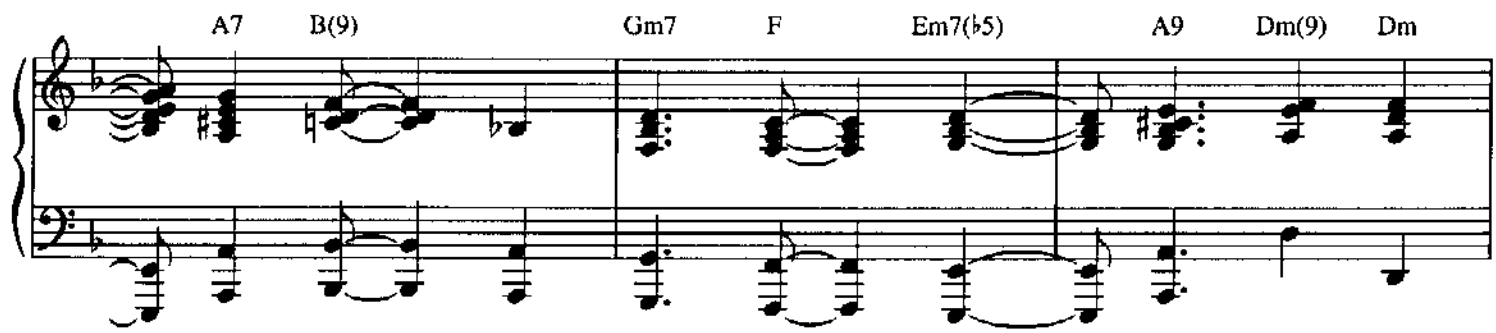
A7
B(9)
Gm7
F
Em7(♭5)
A9
Dm(9)
Dm

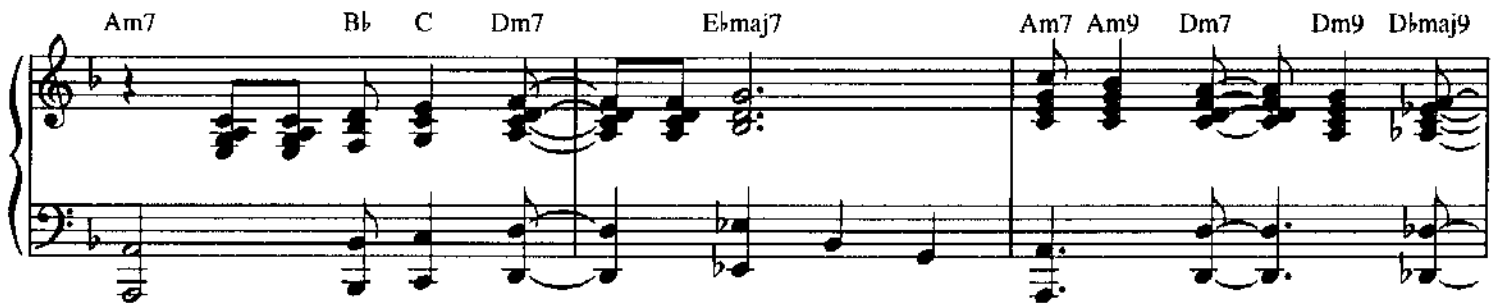
Am7
B♭
C
Dm7
E♭maj7
Am7
Am9
Dm7
Dm9
D♭maj9

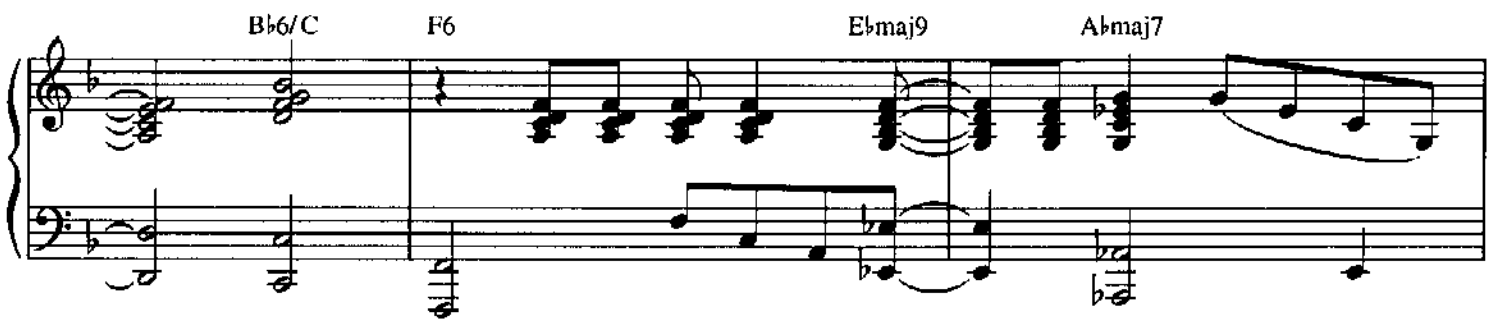
B♭6/C
F6
E♭maj9
A♭maj7

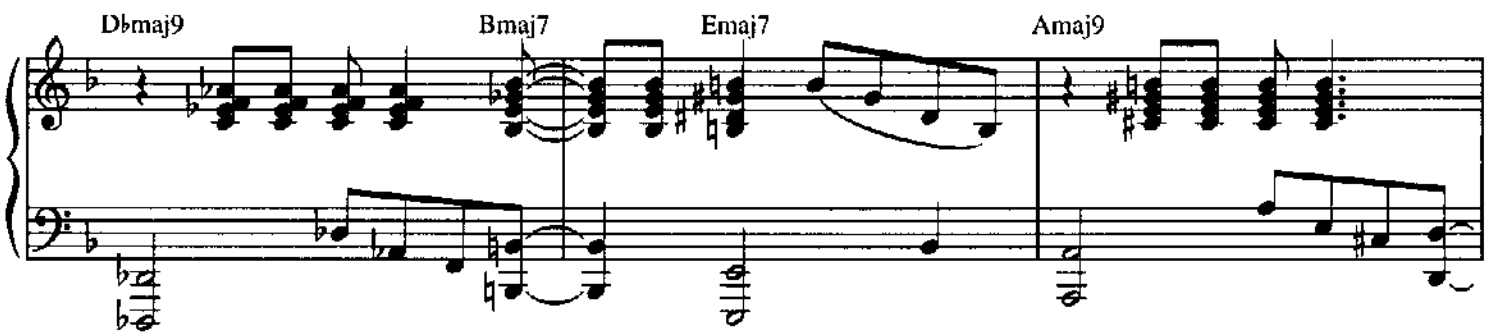
D♭maj9
Bmaj7
Emaj7
Amaj9

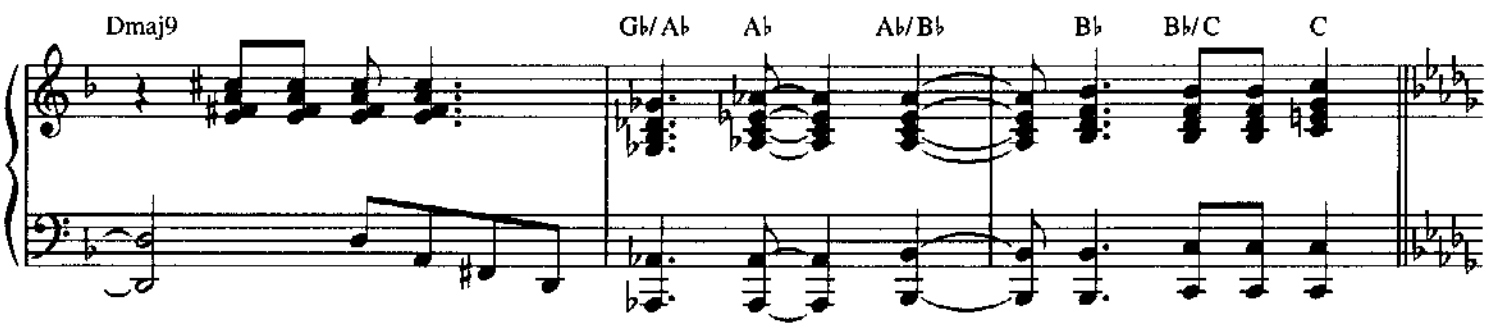
Dmaj9
G♭/A♭
A♭
A♭/B♭
B♭
B♭/C
C

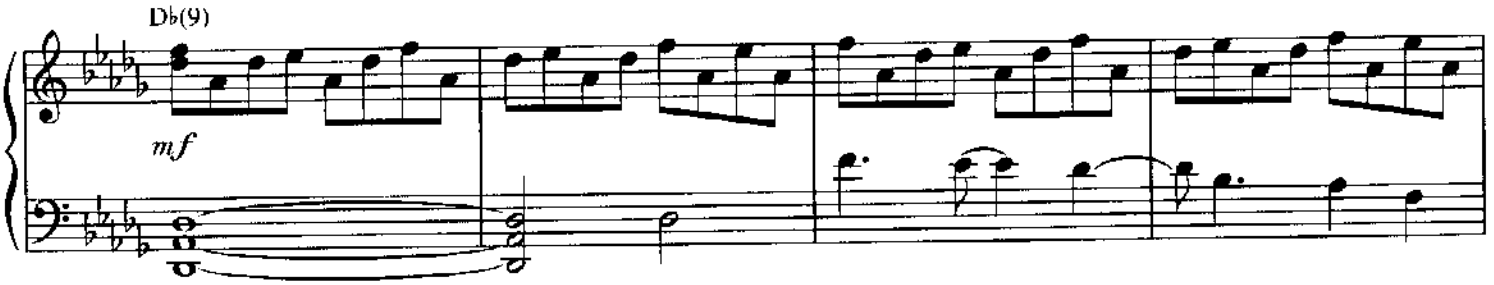
D♭(9)
mf

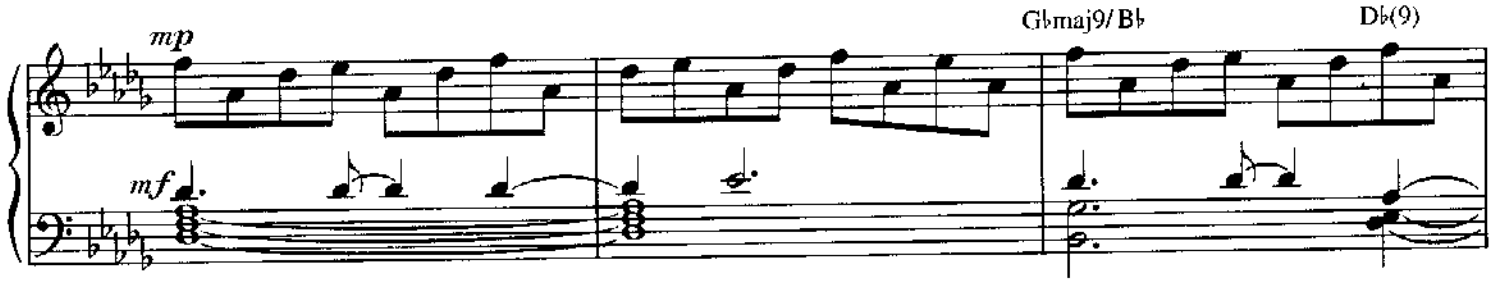
mp
mf
G♭maj9/B♭
D♭(9)

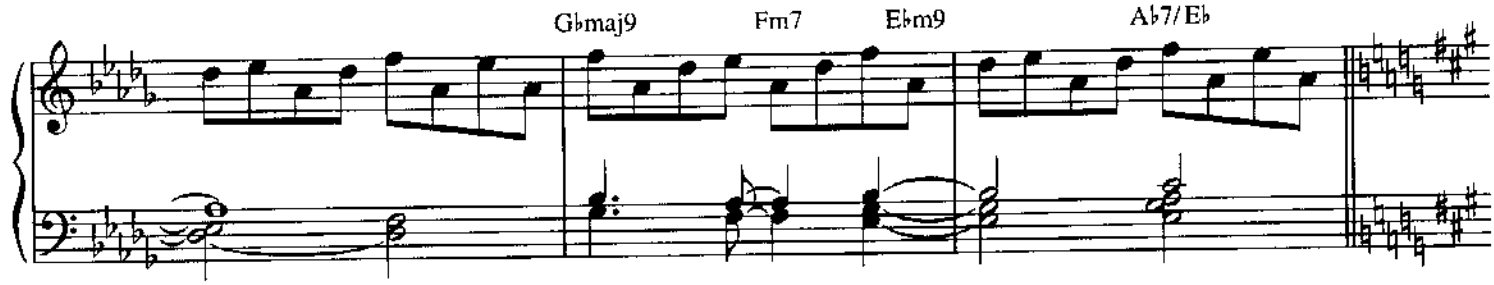
G♭maj9
Fm7
E♭m9
A♭7/E♭

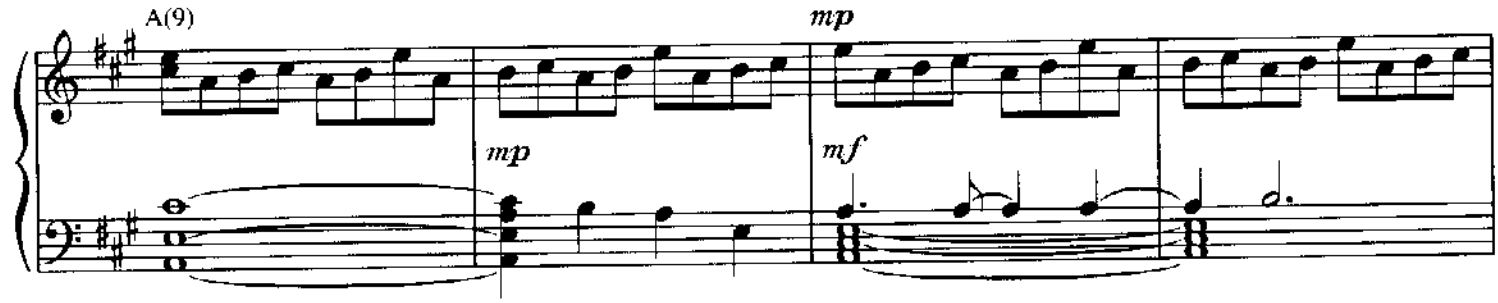
A(9)
mp
mp
mf

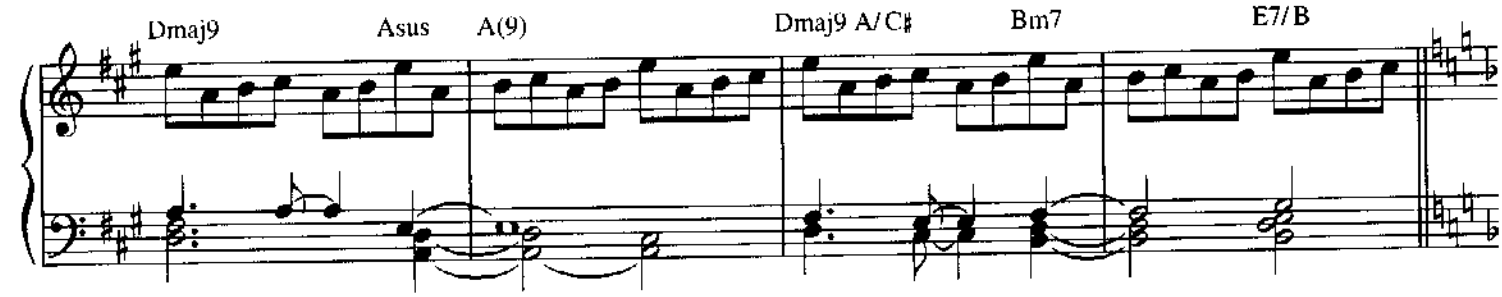
Dmaj9
Asus
A(9)
Dmaj9 A/C♯
Bm7
E7/B

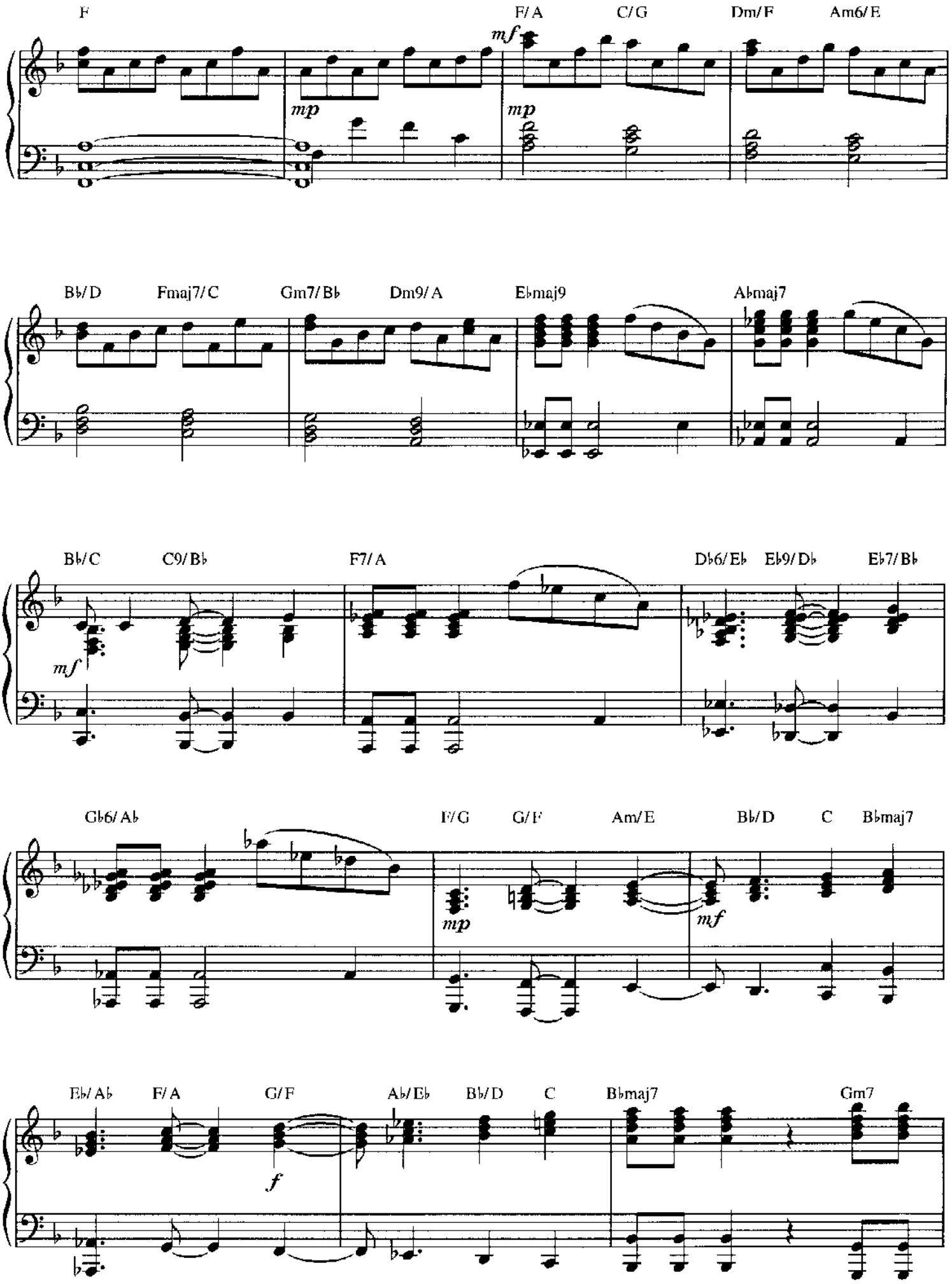
F
F/A
C/G
Dm/F
Am6/E
mf
mp
mp
B♭/D
Fmaj7/C
Gm7/B♭
Dm9/A
E♭maj9
A♭maj7
B♭/C
C9/B♭
F7/A
D♭6/E♭
E♭9/D♭
E♭7/B♭
mf
G♭6/A♭
F/G
G/F
Am/E
B♭/D
C
B♭maj7
mp
mf
E♭/A♭
F/A
G/F
A♭/E♭
B♭/D
C
B♭maj7
Gm7
f

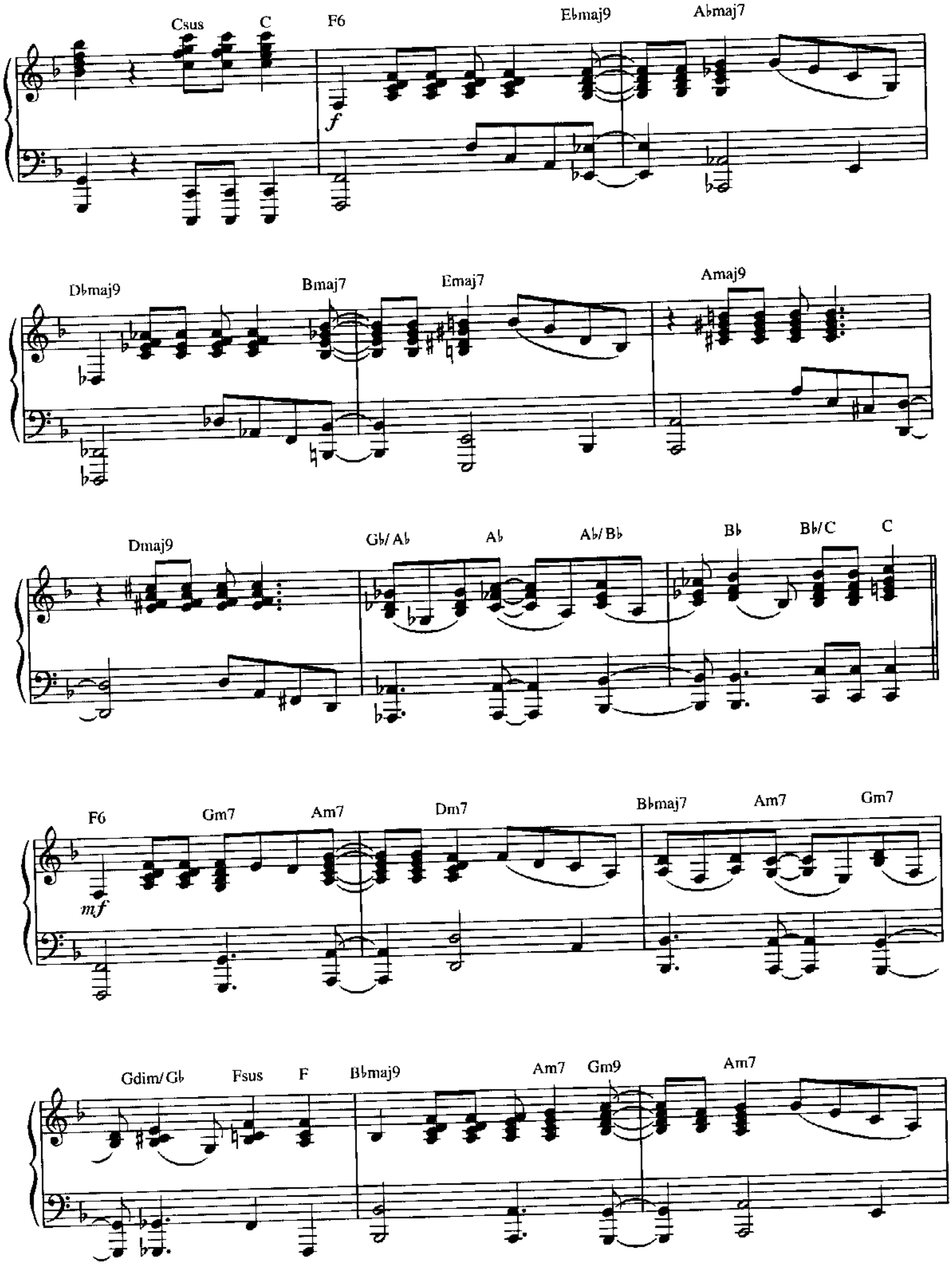
Csus
C
F6
f
E♭maj9
A♭maj7
D♭maj9
B♭maj7
Emaj7
Amaj9
Dmaj9
G♭/A♭
A♭
A♭/B♭
B♭
B♭/C
C
F6
mf
Gm7
Am7
Dm7
B♭maj7
Am7
Gm7
Gdim/G♭
Fsus
F
B♭maj9
Am7
Gm9
Am7

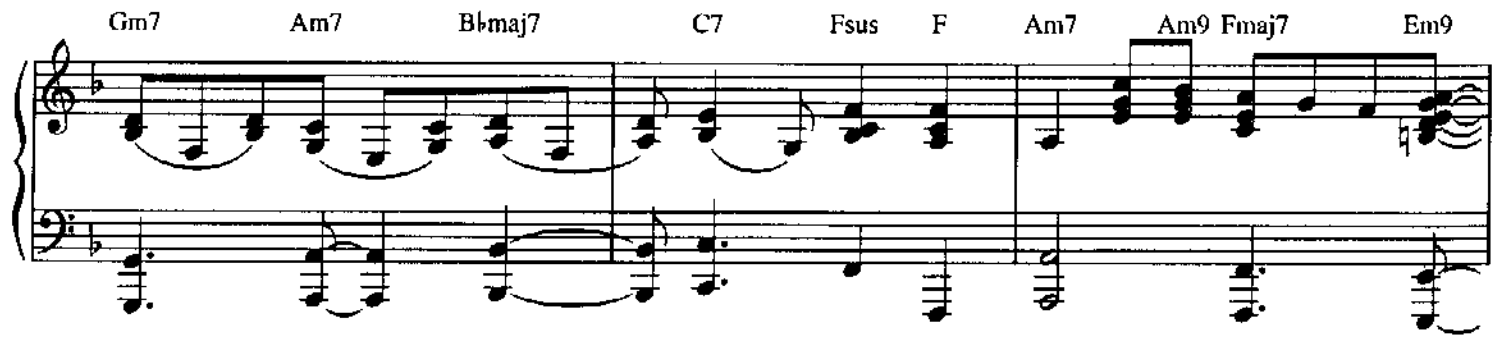
Gm7
Am7
B♭maj7
C7
Fsus
F
Am7
Am9
Fmaj7
Em9

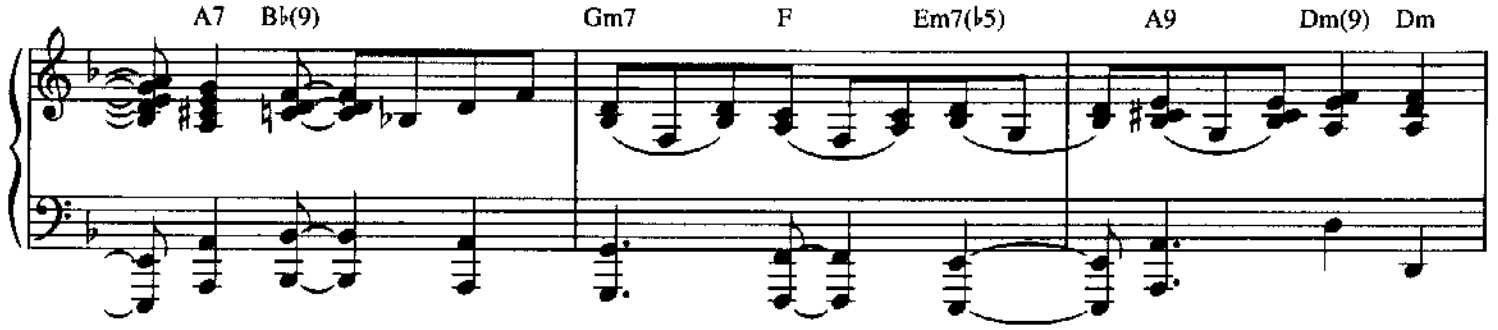
A7
B♭(9)
Gm7
F
Em7(♭5)
A9
Dm(9)
Dm

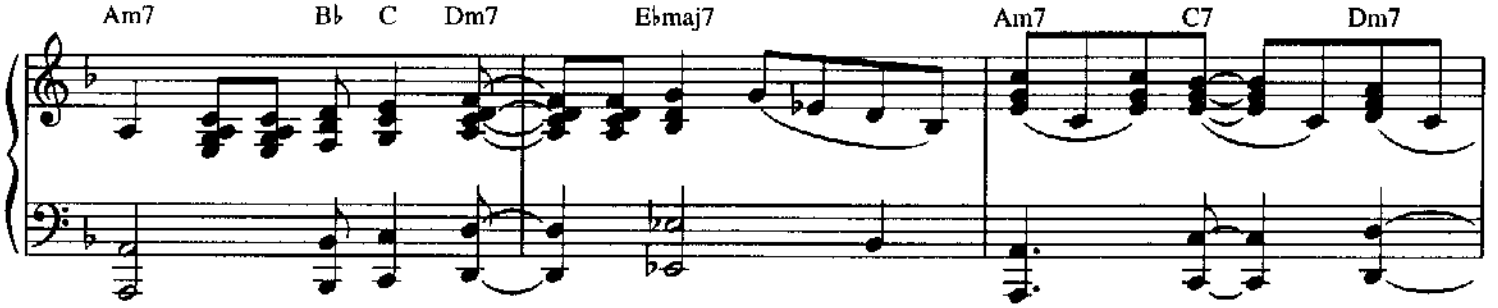
Am7
B♭
C
Dm7
E♭maj7
Am7
C7
Dm7

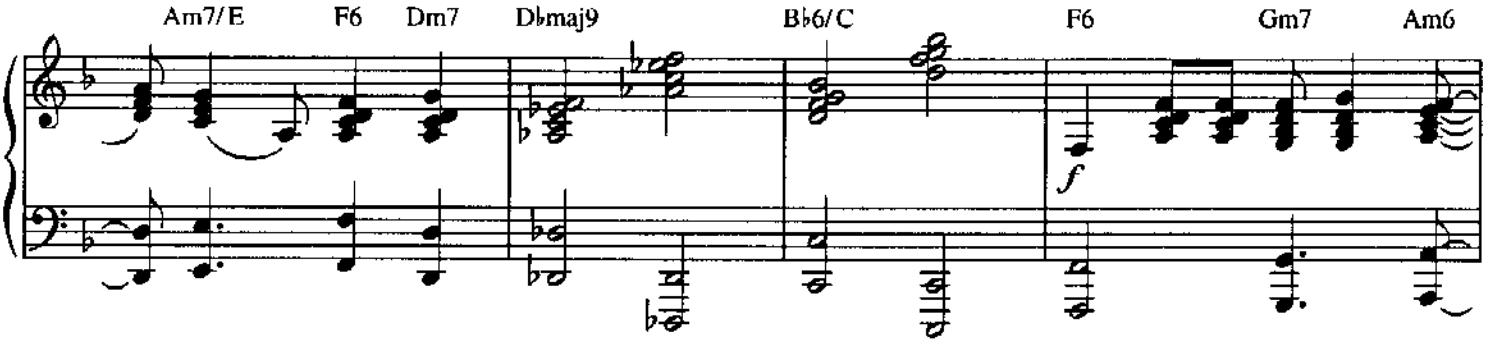
Am7/E
F6
Dm7
D♭maj9
B♭6/C
F6
f
Gm7
Am6

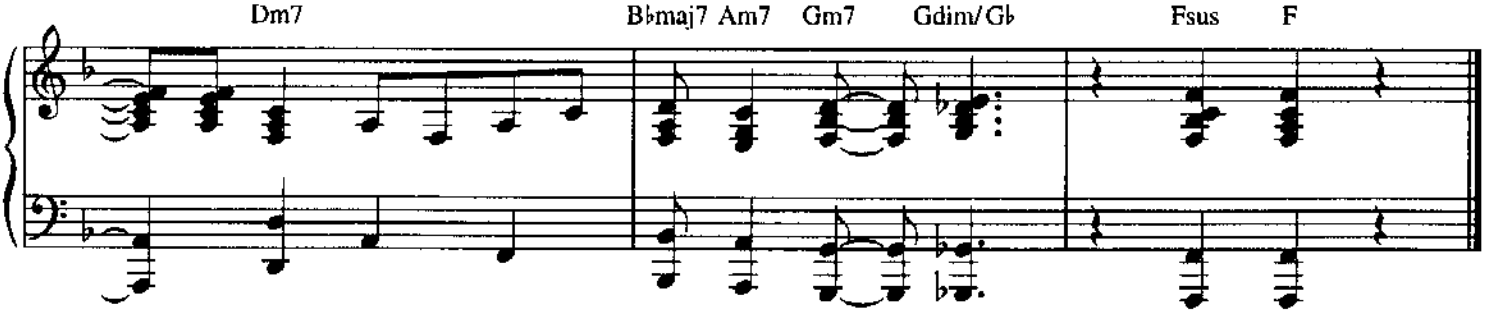
Dm7
B♭maj7
Am7
Gm7
Gdim/G♭
Fsus
F

HERE WE COME A'WASSAILING

YORKSHIRE
TRADITIONAL
Arranged by STEVE CALDERONE

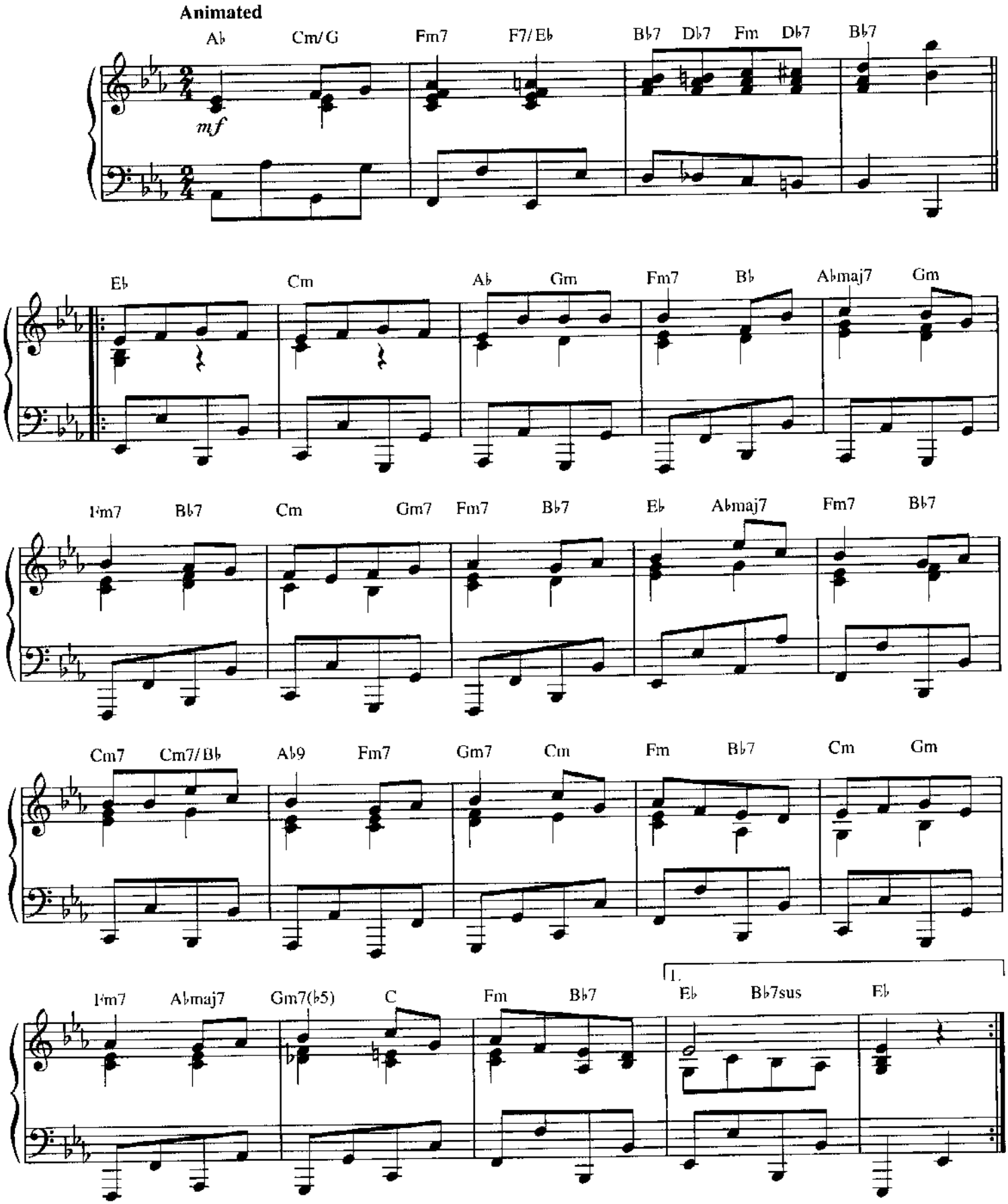

© 1998 WARNER BROS. PUBLICATIONS
All Rights Reserved

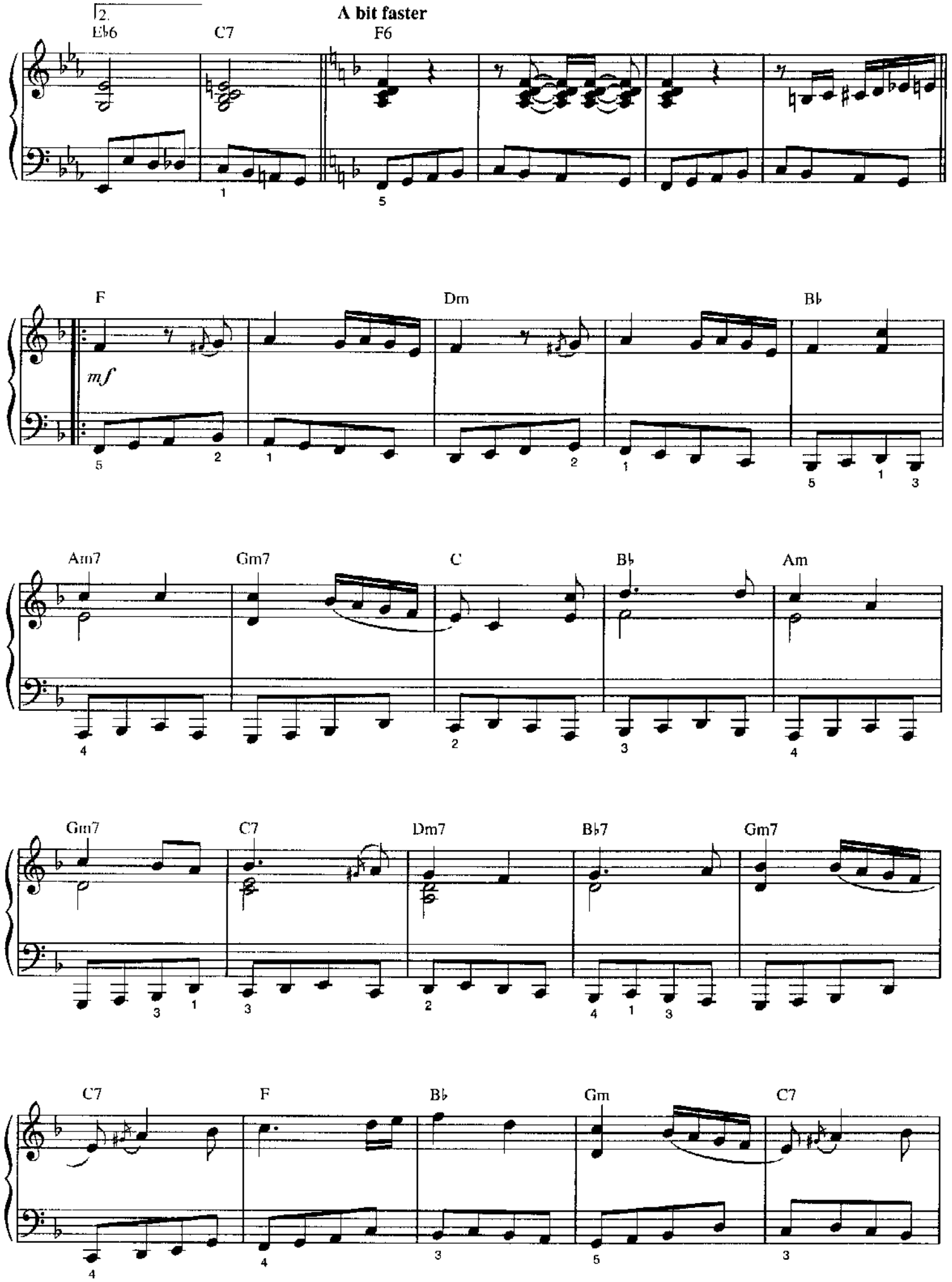
2.
A bit faster
E♭6
C7
F6
F
mf
Dm
B♭
Am7
Gm7
C
B♭
Am
Gm7
C7
Dm7
B♭7
Gm7
C7
F
B♭
Gm
C7

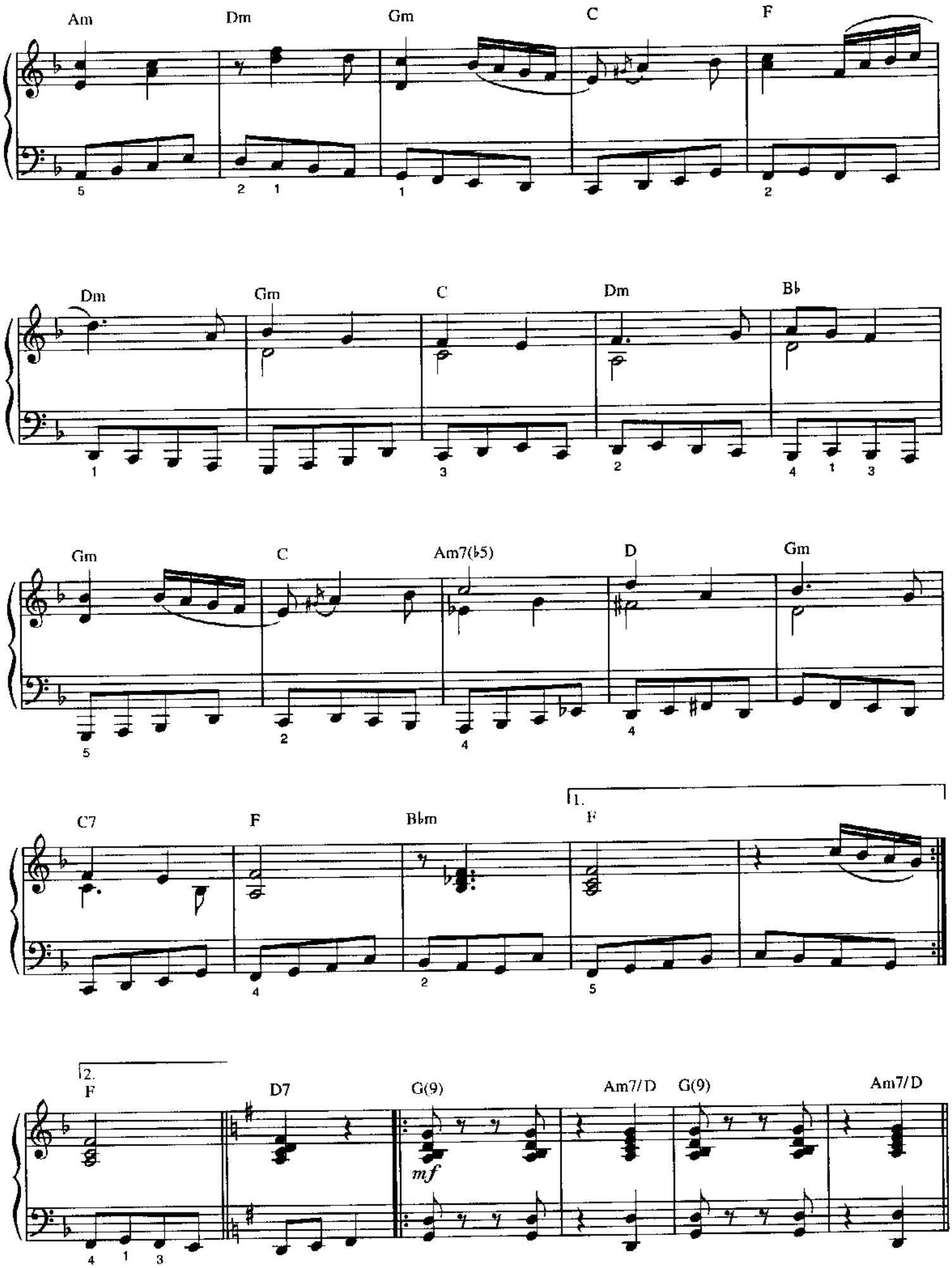
Am
Dm
Gm
C
F
Dm
Gm
C
Dm
B♭
Gm
C
Am7(♭5)
D
Gm
C7
F
B♭m
1.
F
2.
F
D7
G(9)
mf
Am7/D
G(9)
Am7/D

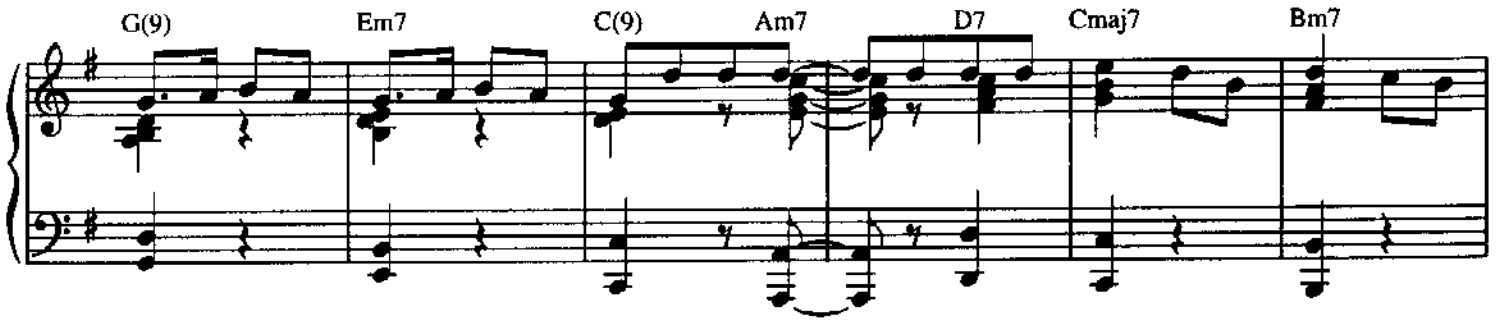
G(9)
Em7
C(9)
Am7
D7
Cmaj7
Bm7

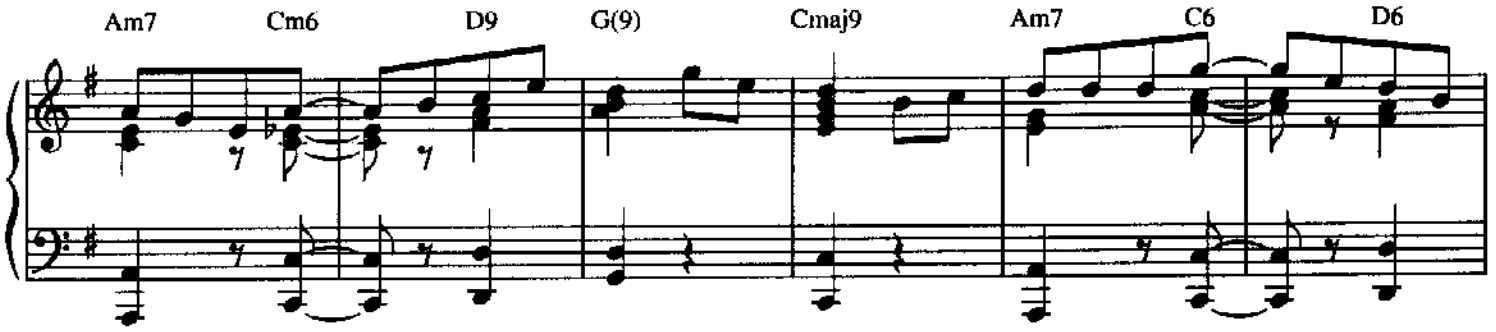
Am7
Cm6
D9
G(9)
Cmaj9
Am7
C6
D6

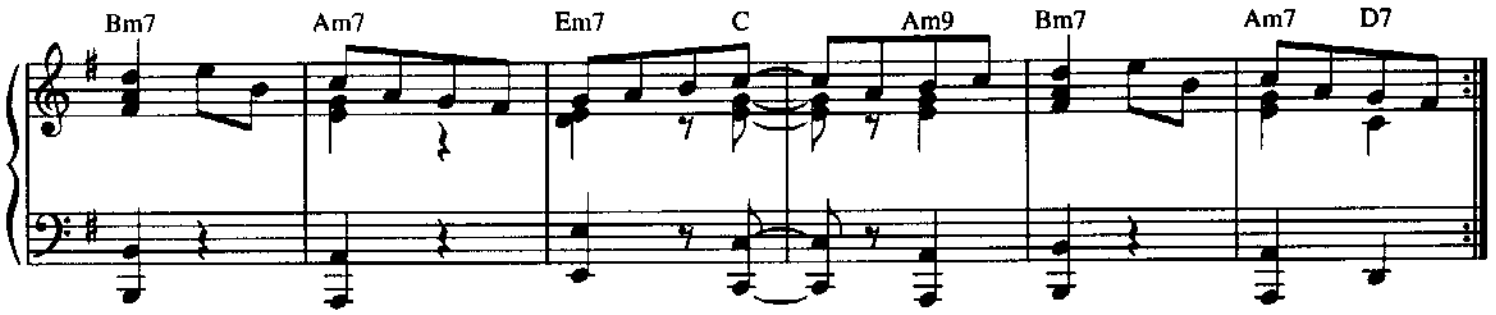
Bm7
Am7
Em7
C
Am9
Bm7
Am7
D7

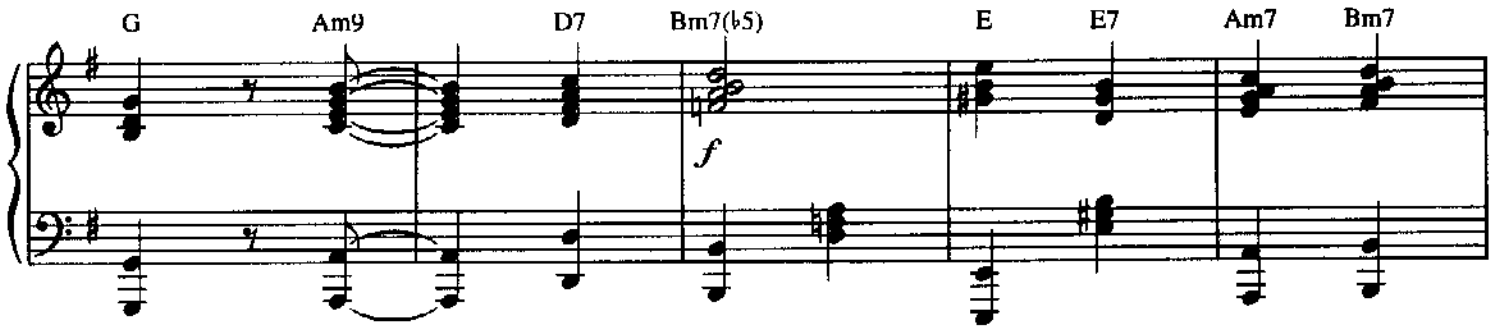
G
Am9
D7
Bm7(♭5)
f
E
E7
Am7
Bm7

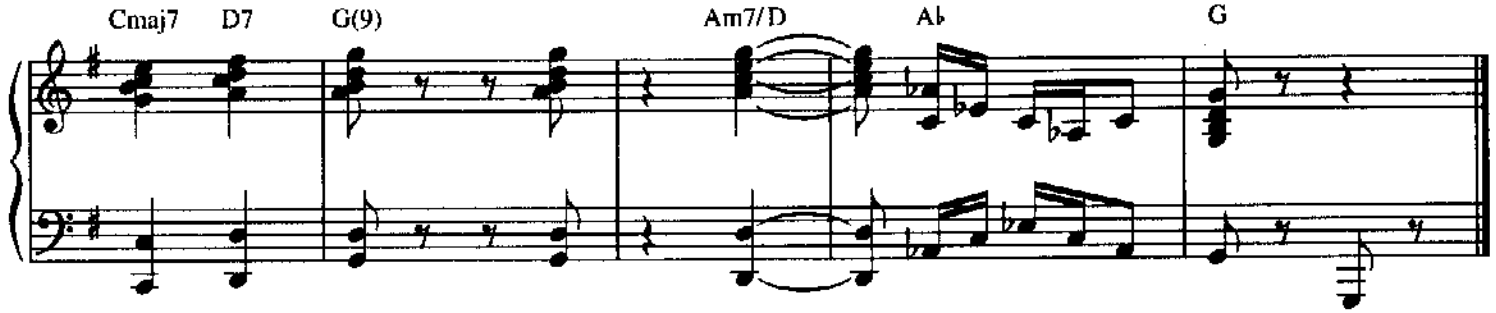
Cmaj7
D7
G(9)
Am7/D
A♭
G

LO, HOW A ROSE E'ER BLOOMING/ O THOU JOYFUL DAY

MICHAEL PRAETORIUS

SICILIAN HYMN
(O SANCTISSIMA)
Arranged by STEVE CALDERONE

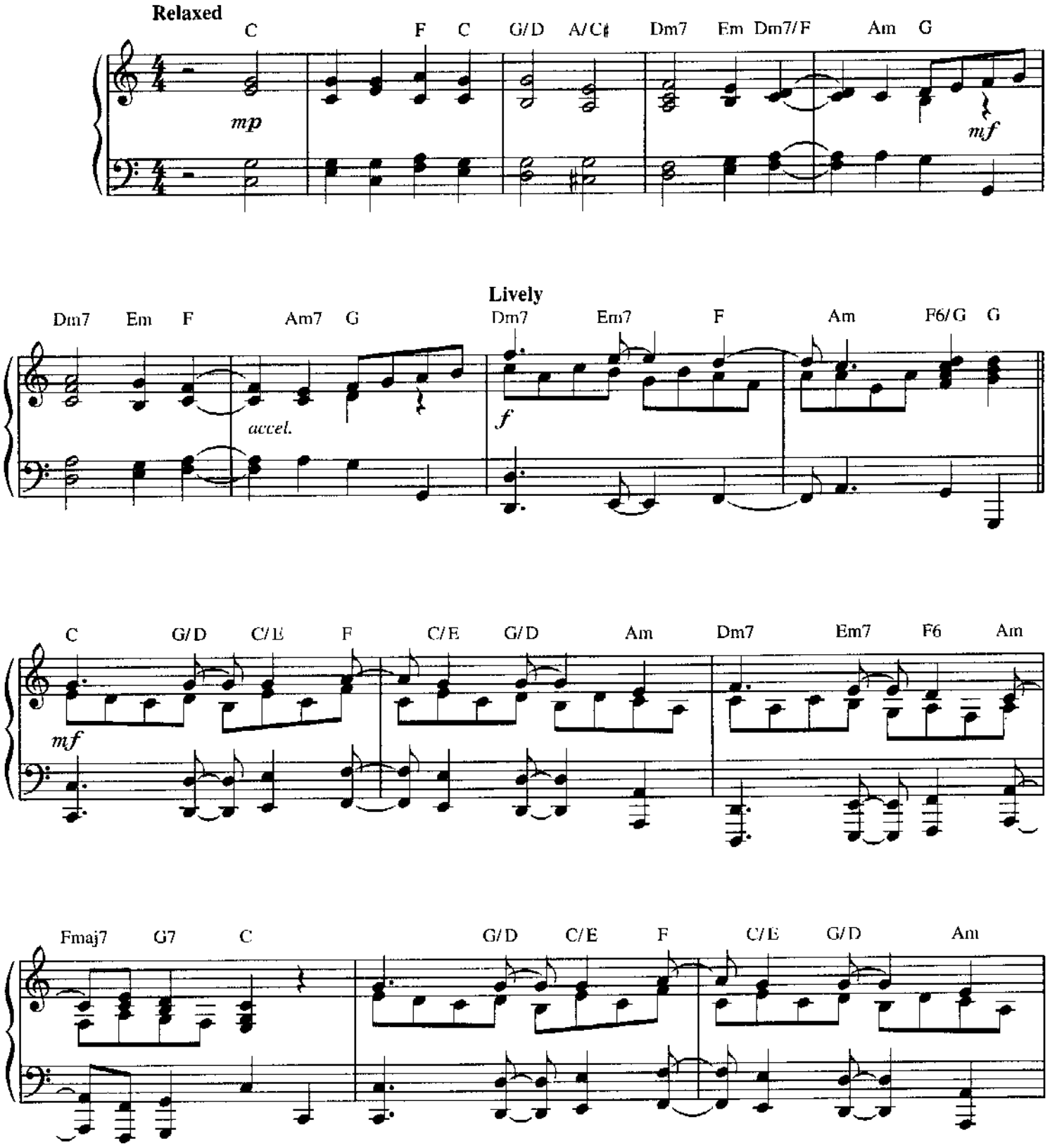

© 1998 WARNER BROS. PUBLICATIONS
All Rights Reserved

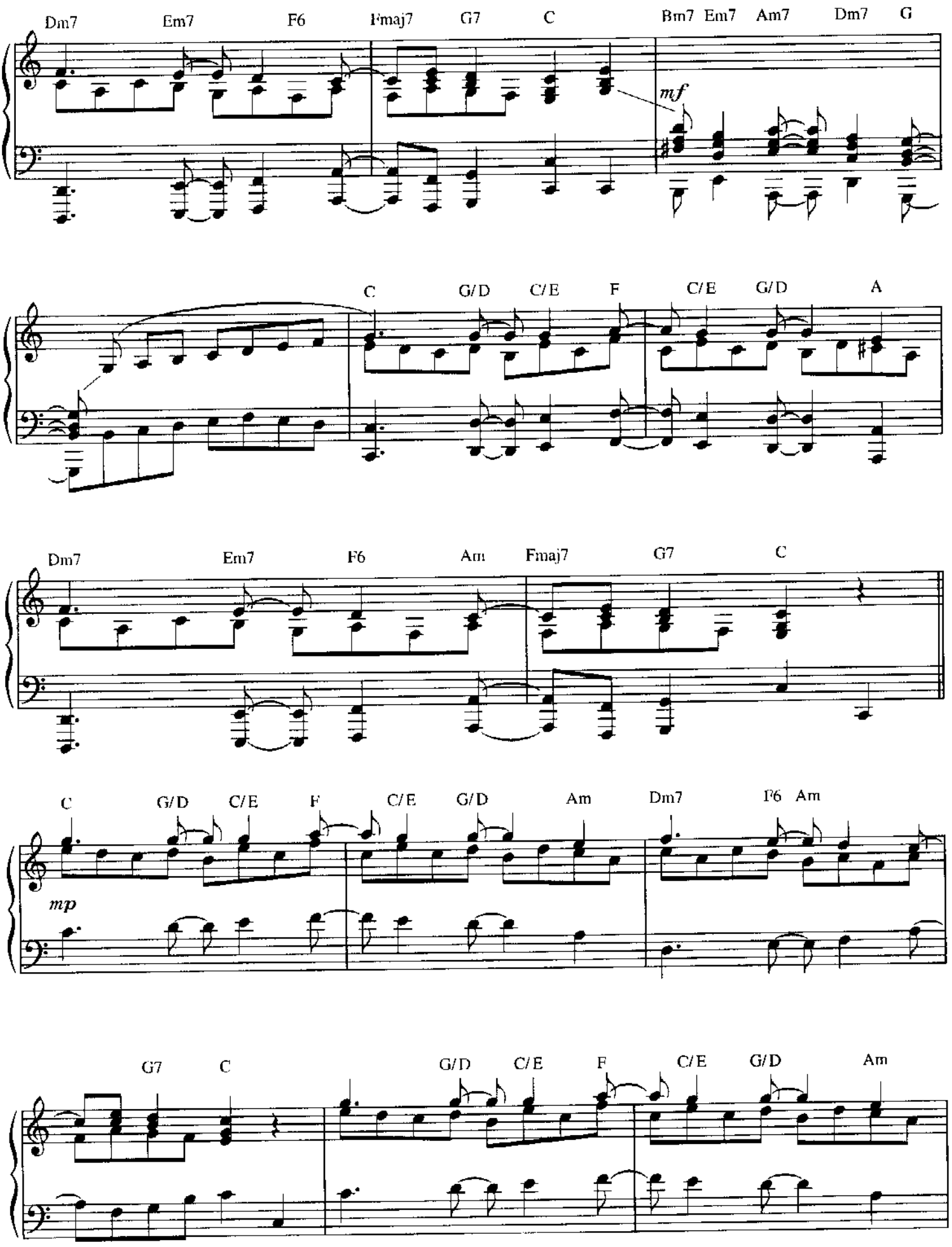
Dm7 Em7 F6 Fmaj7 G7 C Bm7 Em7 Am7 Dm7 G
mf
C G/D C/E F C/E G/D A
Dm7 Em7 F6 Am Fmaj7 G7 C
C G/D C/E F C/E G/D Am Dm7 F6 Am
mp
G7 C G/D C/E F C/E G/D Am

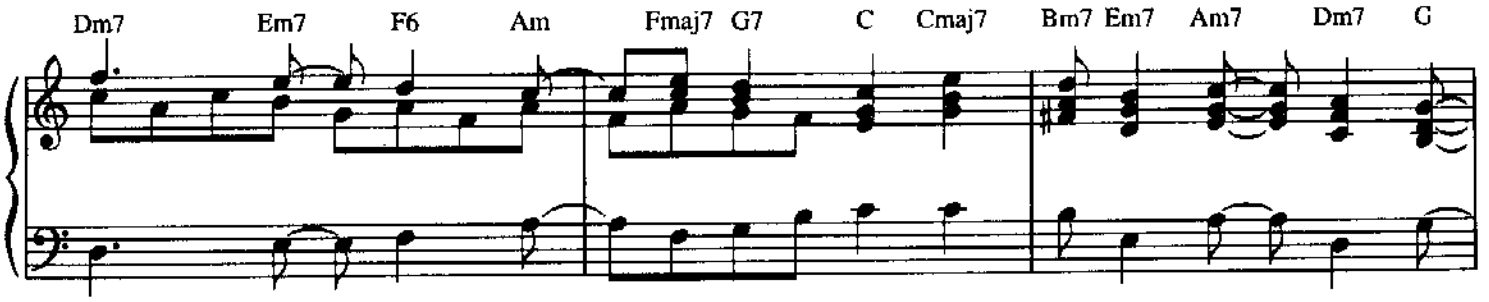
Dm7
Em7
F6
Am
Fmaj7
G7
C
Cmaj7
Bm7
Em7
Am7
Dm7
G

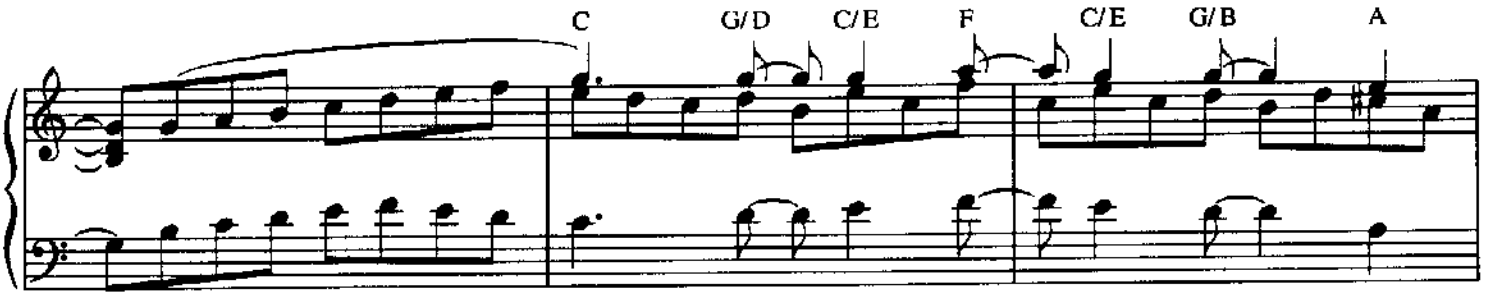
C
G/D
C/E
F
C/E
G/B
A

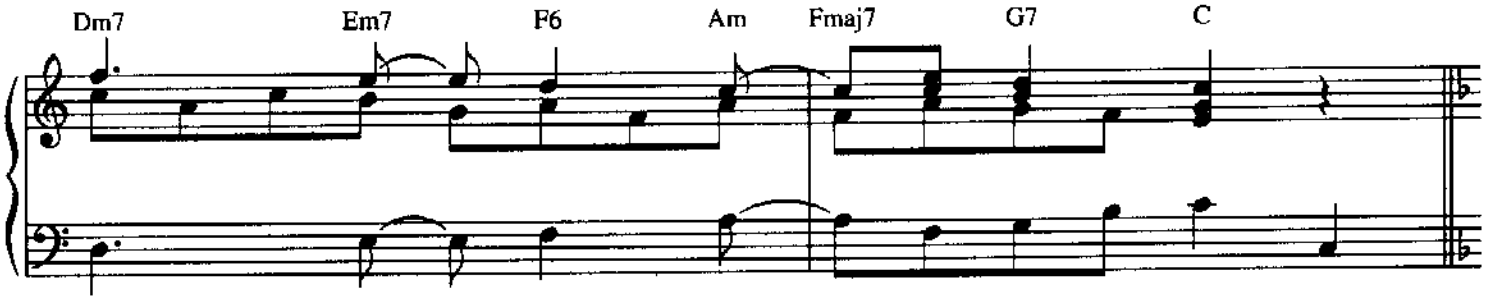
Dm7
Em7
F6
Am
Fmaj7
G7
C

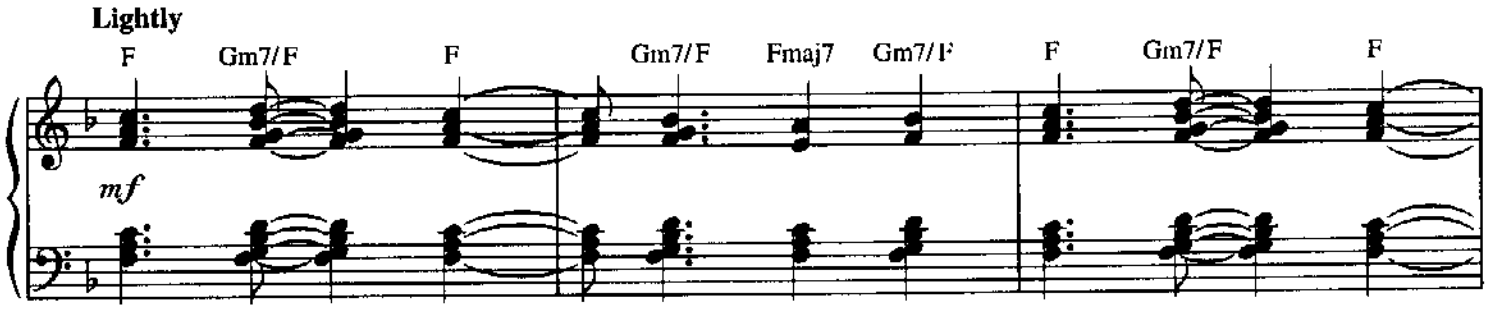
Lightly
F
Gm7/F
F
Gm7/F
Fmaj7
Gm7/F
F
Gm7/F
F
mf

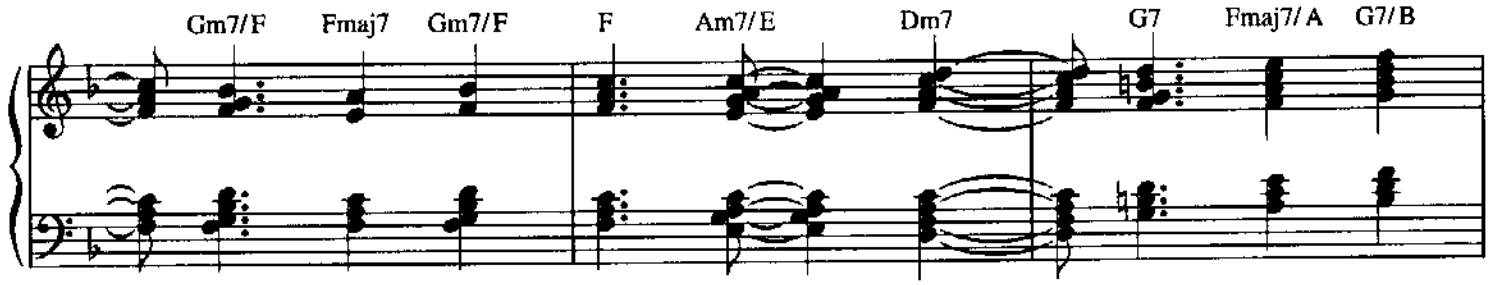
Gm7/F
Fmaj7
Gm7/F
F
Am7/E
Dm7
G7
Fmaj7/A
G7/B

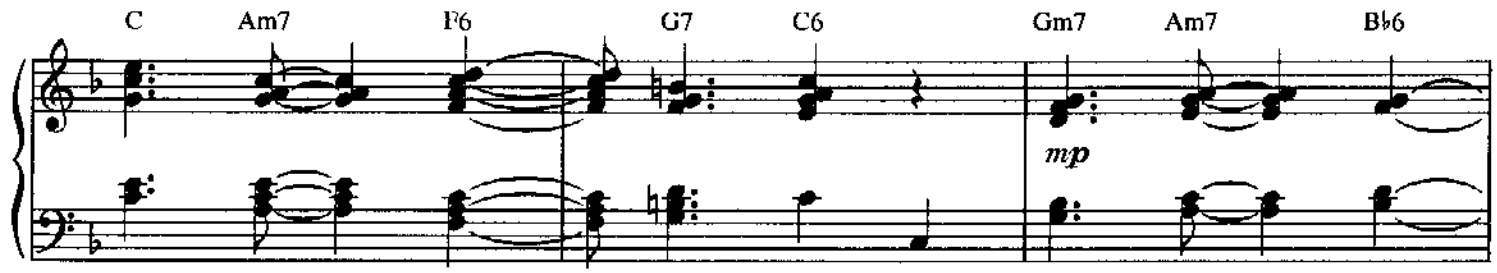
C
Am7
F6
G7
C6
Gm7
Am7
B♭6
mp

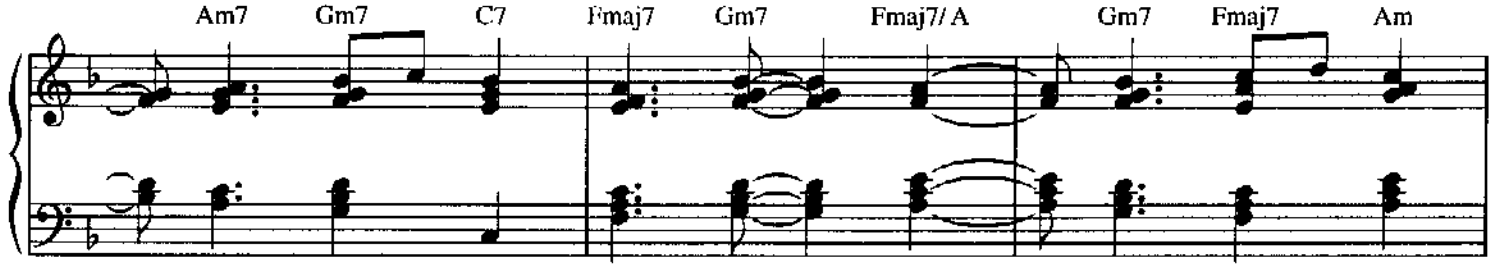
Am7
Gm7
C7
Fmaj7
Gm7
Fmaj7/A
Gm7
Fmaj7
Am

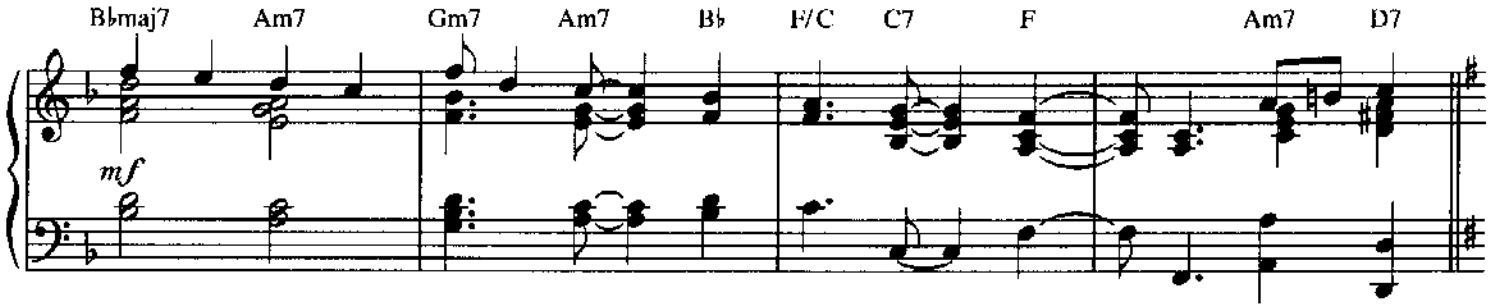
B♭maj7
Am7
Gm7
Am7
B♭
F/C
C7
F
Am7
D7
mf

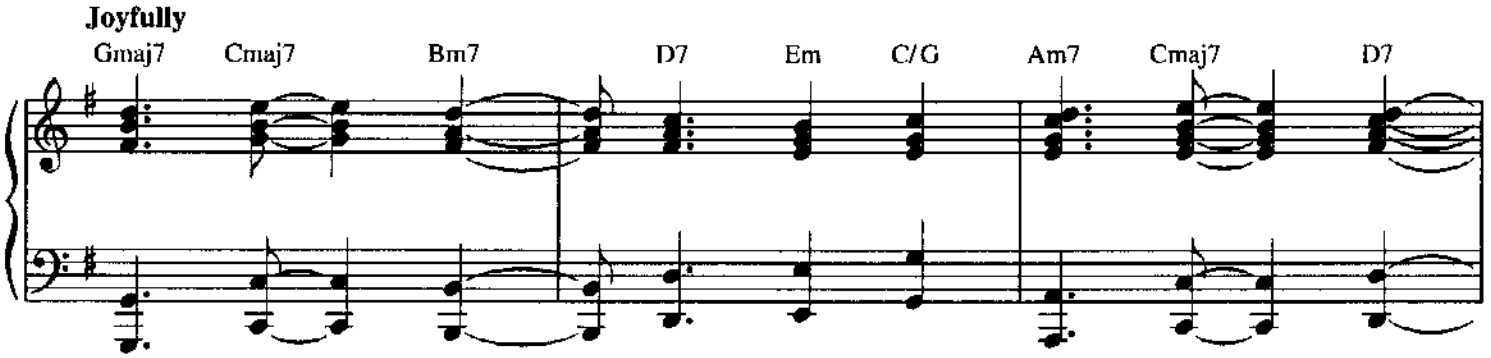
Joyfully
Gmaj7
Cmaj7
Bm7
D7
Em
C/G
Am7
Cmaj7
D7

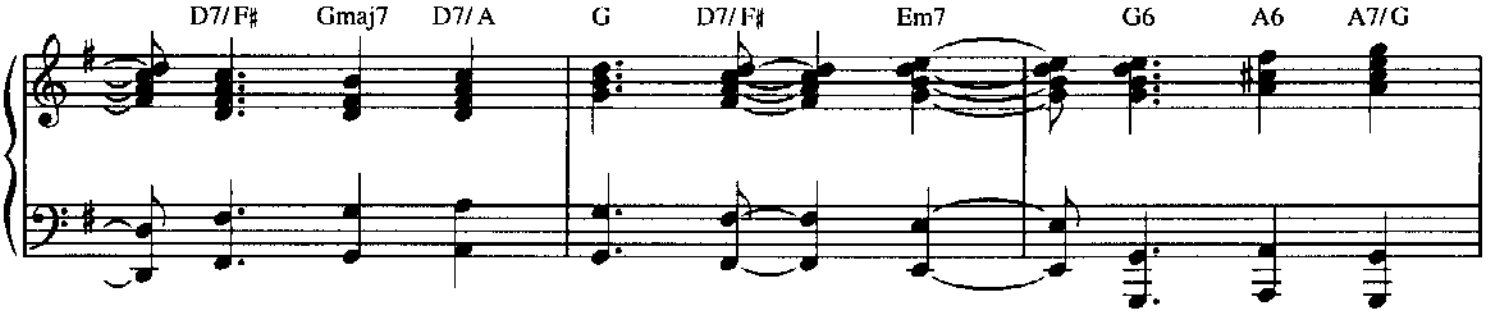
D7/F♯
Gmaj7
D7/A
G
D7/F♯
Em7
G6
A6
A7/G

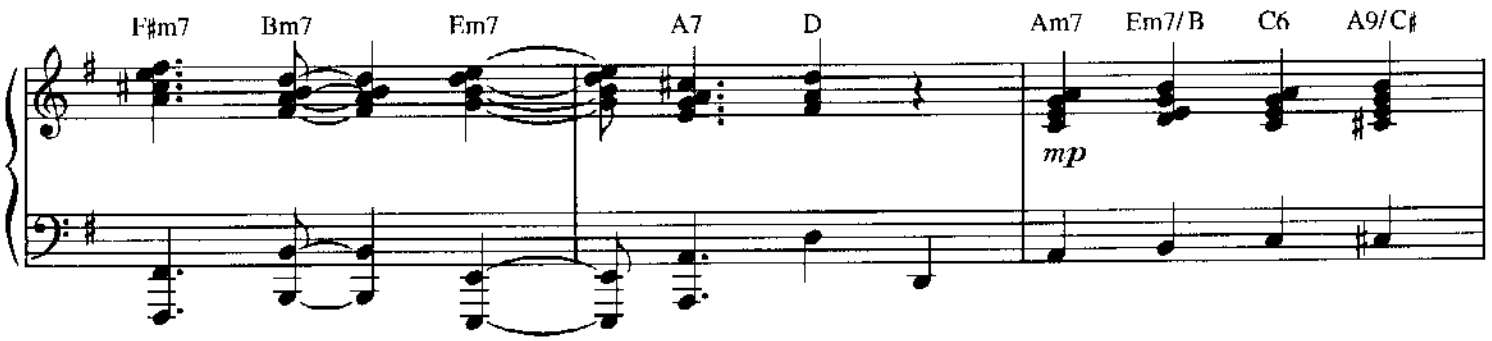
F♯m7
Bm7
Em7
A7
D
Am7
Em7/B
C6
A9/C♯
mp

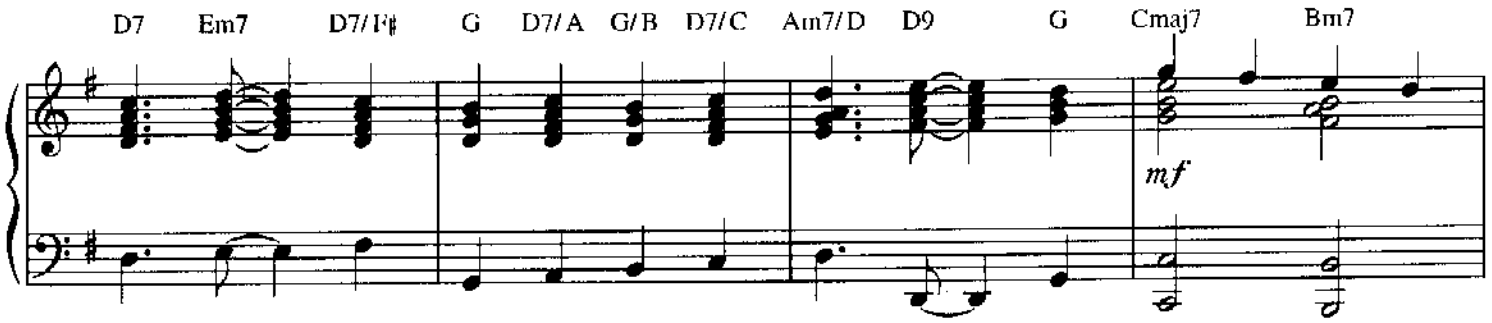
D7
Em7
D7/F♯
G
D7/A
G/B
D7/C
Am7/D
D9
G
Cmaj7
Bm7
mf

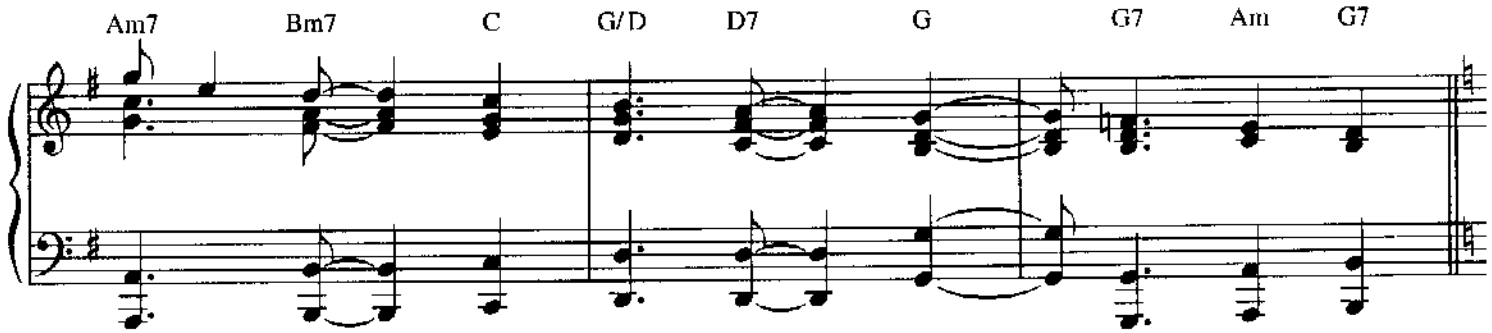
Am7
Bm7
C
G/D
D7
G
G7
Am
G7

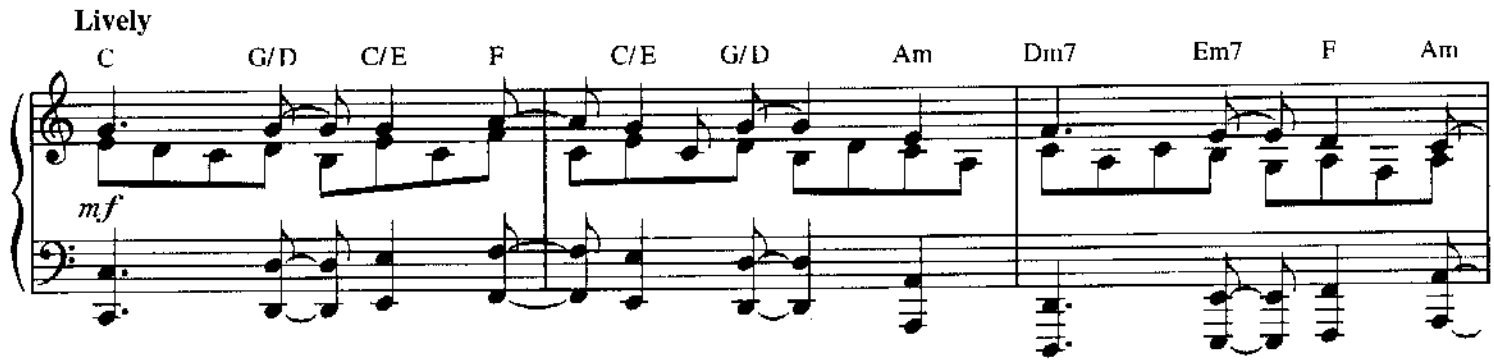
Lively
C
G/D
C/E
F
C/E
G/D
Am
Dm7
Em7
F
Am
mf

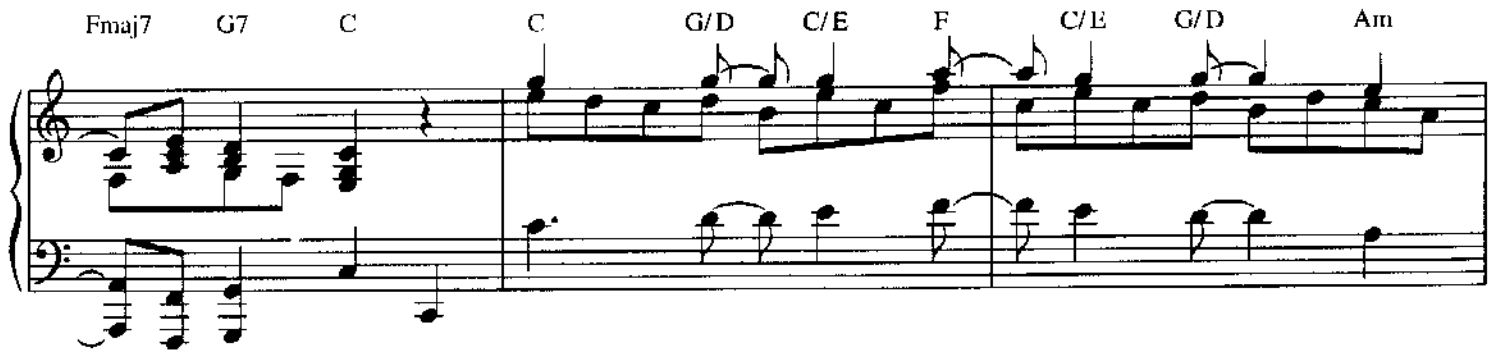
Fmaj7 G7 C C G/D C/E F C/E G/D Am

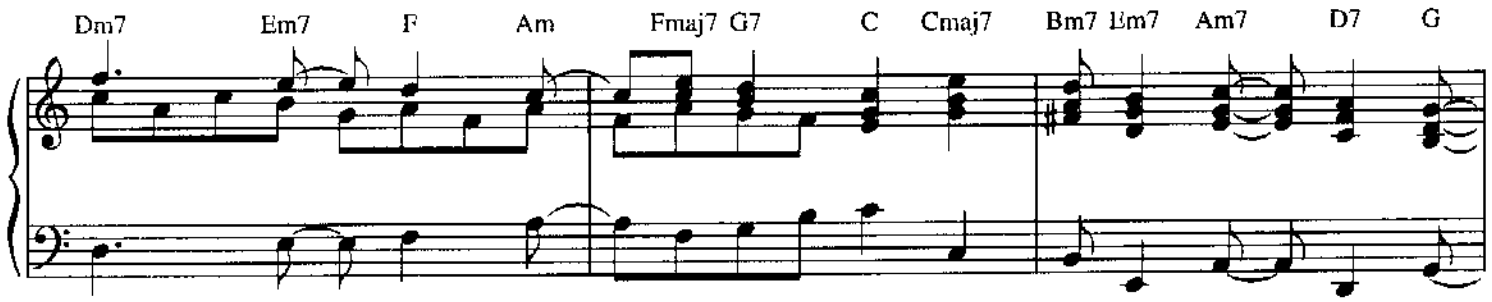
Dm7 Em7 F Am Fmaj7 G7 C Cmaj7 Bm7 Em7 Am7 D7 G

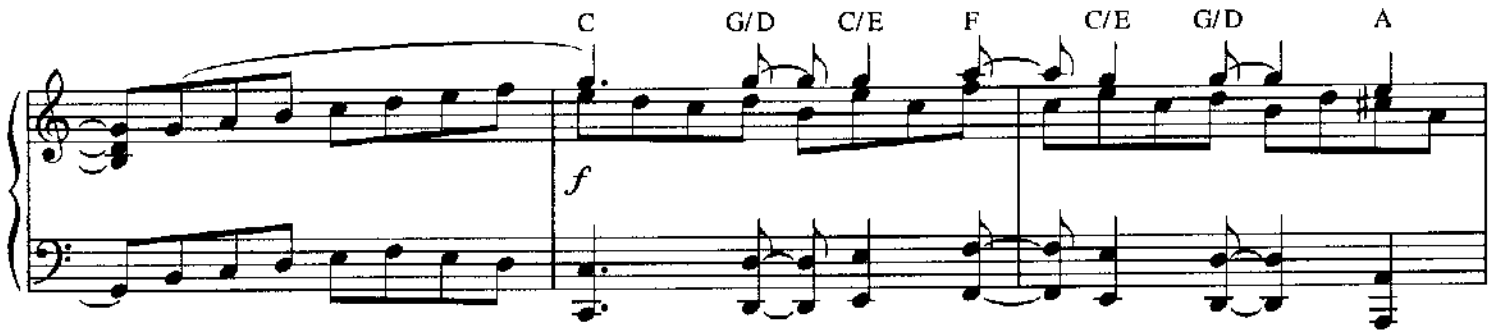
C G/D C/E F C/E G/D A
f

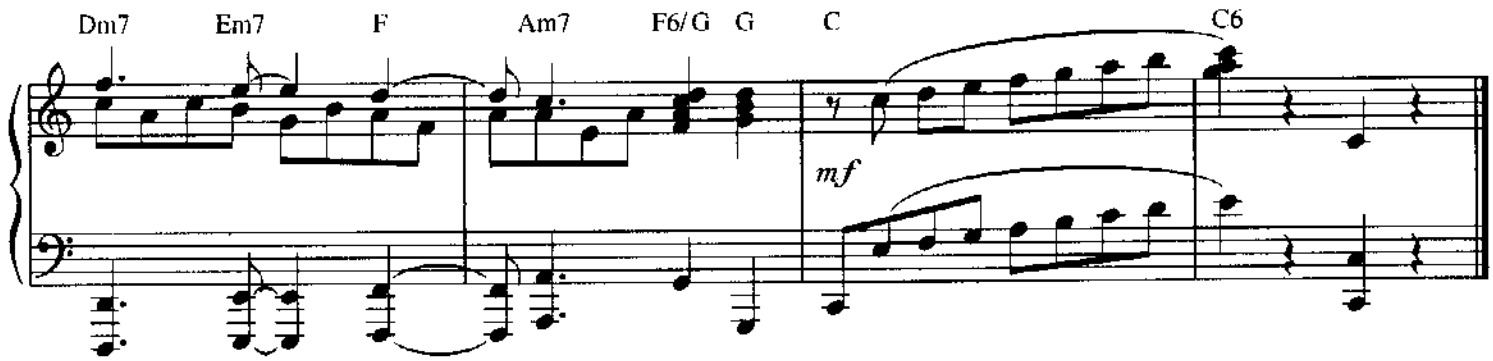
Dm7 Em7 F Am7 F6/G G C C6
mf

O COME ALL YE FAITHFUL

FREDERICK OAKLEY and JOHN READING
Arranged by STEVE CALDERONE

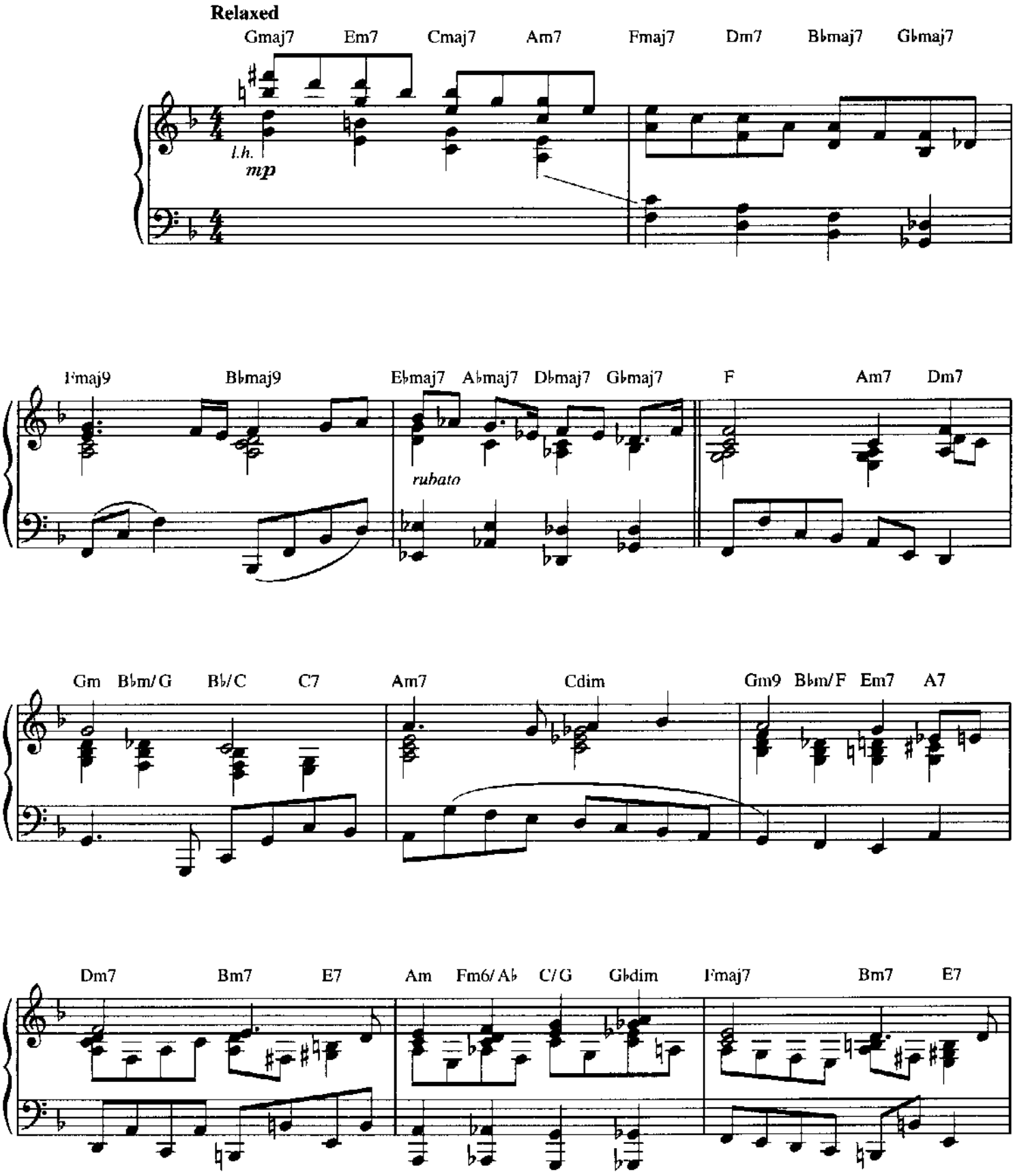

© 1998 WARNER BROS. PUBLICATIONS
All Rights Reserved

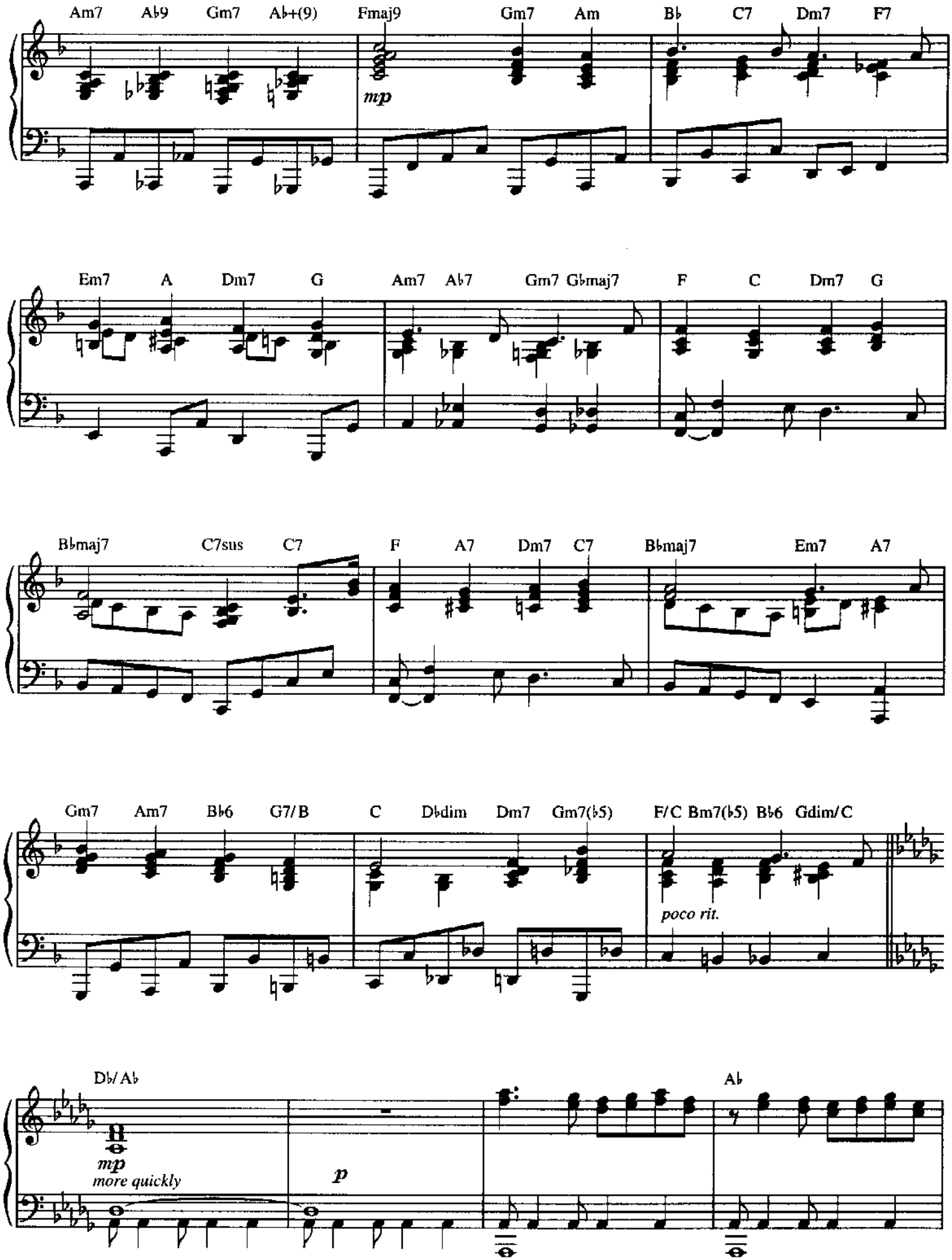
Am7 A♭9 Gm7 A♭+(9) Fmaj9 Gm7 Am B♭ C7 Dm7 F7
mp
Em7 A Dm7 G Am7 A♭7 Gm7 G♭maj7 F C Dm7 G
B♭maj7 C7sus C7 F A7 Dm7 C7 B♭maj7 Em7 A7
Gm7 Am7 B♭6 G7/B C D♭dim Dm7 Gm7(♭5) F/C Bm7(♭5) B♭6 Gdim/C
poco rit.
D♭/A♭ A♭
mp
more quickly
p

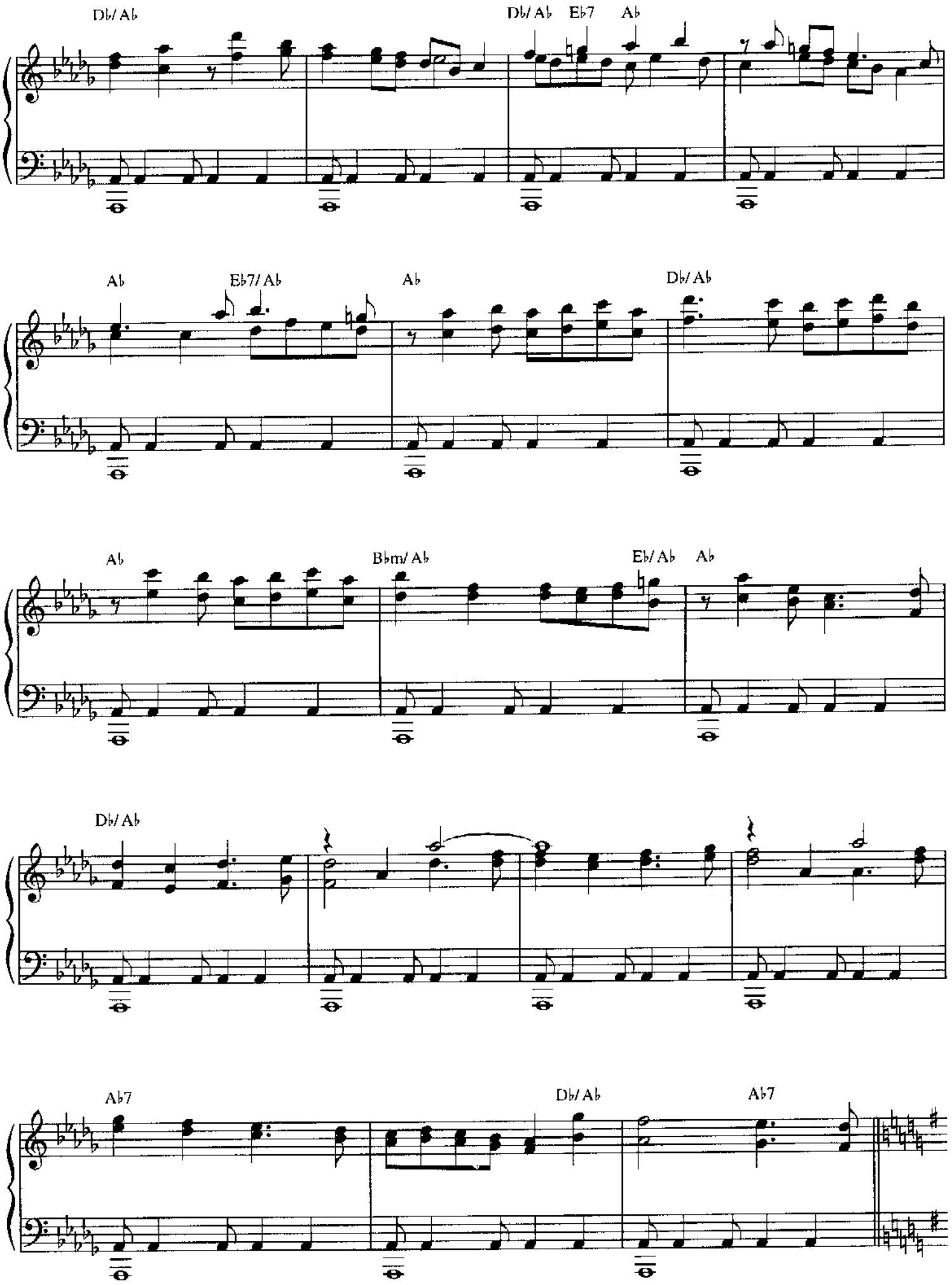
Db/ Ab
Db/ Ab
Eb7
Ab
Ab
Eb7/ Ab
Ab
Db/ Ab
Ab
Bbm/ Ab
Eb/ Ab
Ab
Db/ Ab
Ab7
Db/ Ab
Ab7

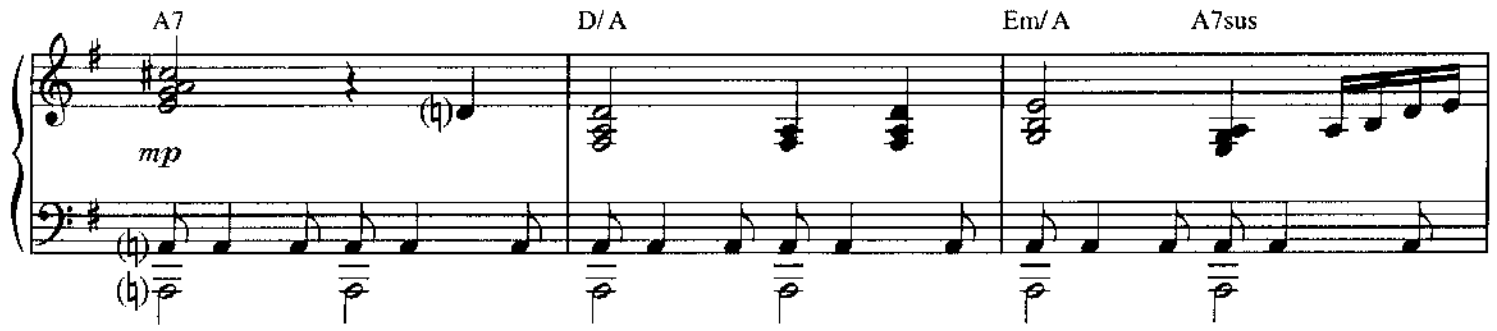
A7
D/A
Em/A
A7sus
mp

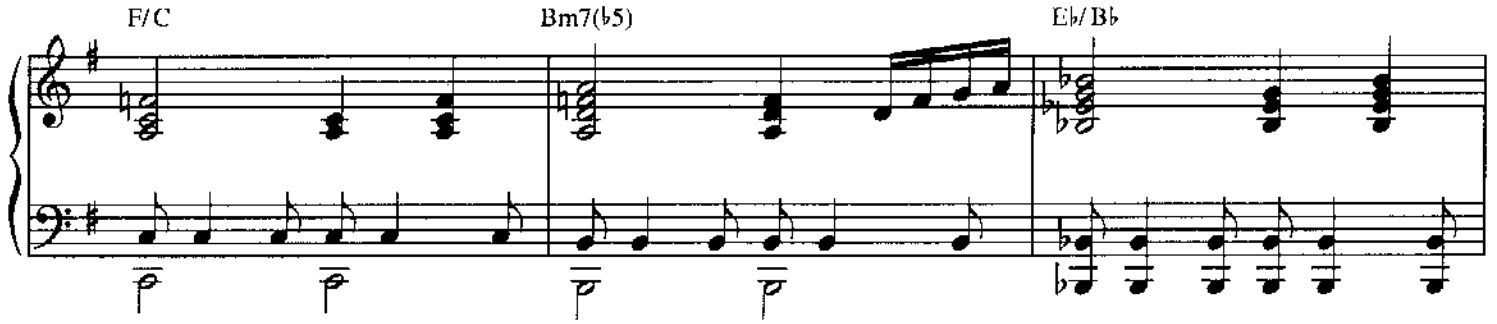
F/C
Bm7(♭5)
E♭/B♭

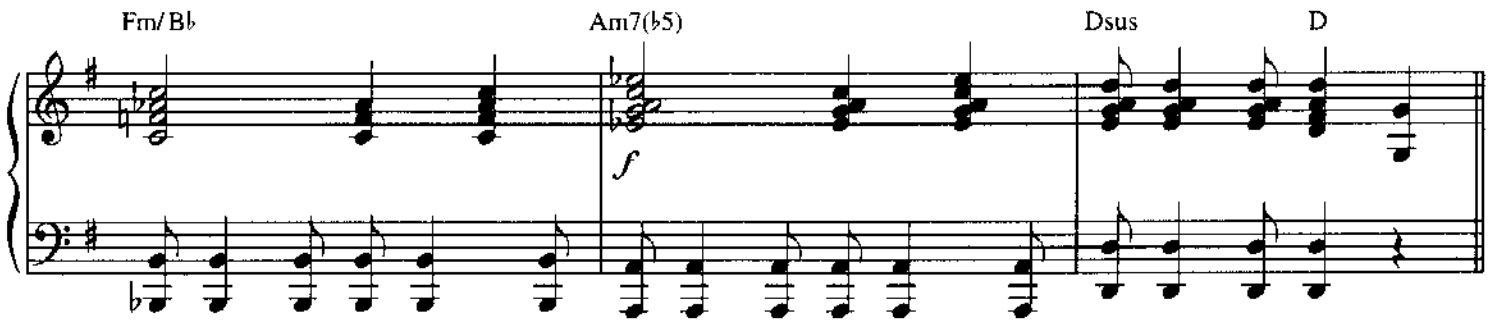
Fm/B♭
Am7(♭5)
Dsus
D
f

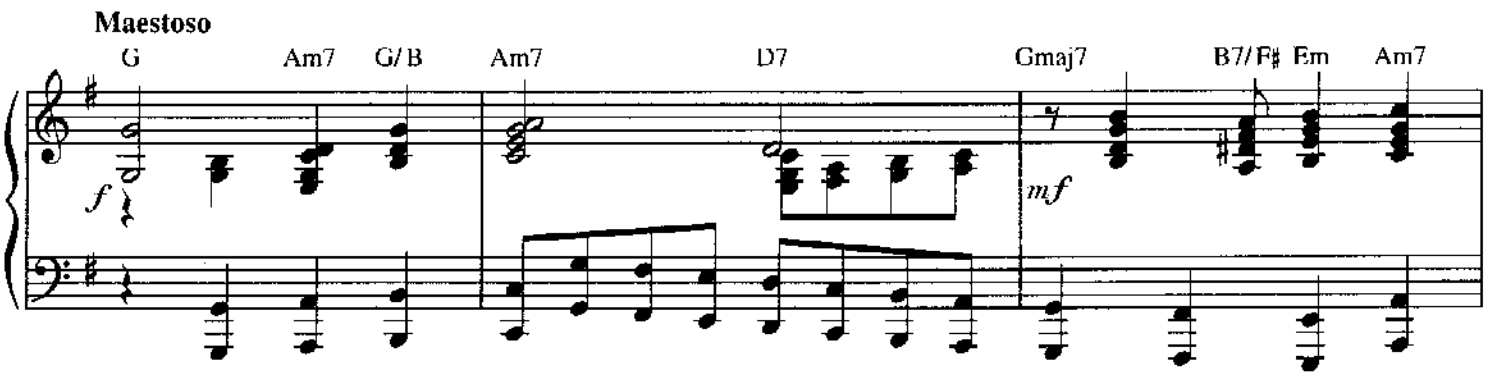
Maestoso
G
Am7
G/B
Am7
D7
Gmaj7
B7/F♯
Em
Am7
f
mf

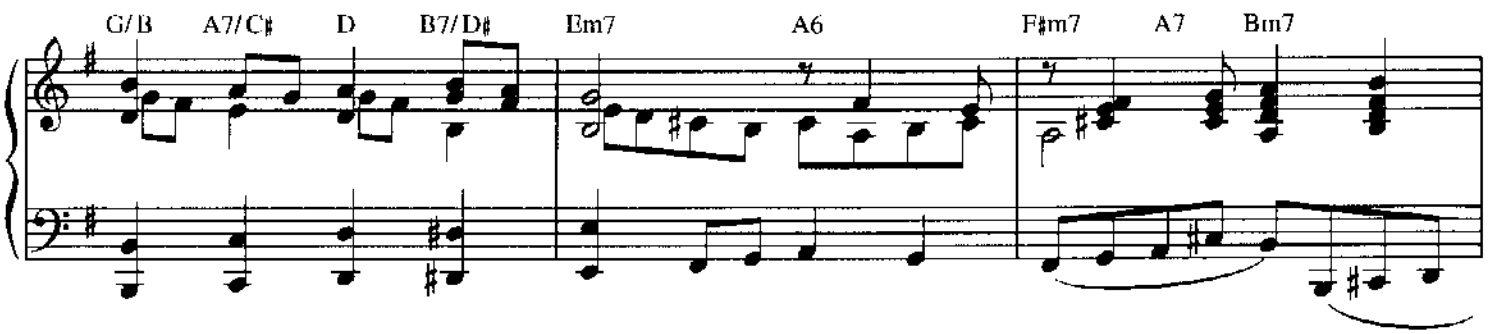
G/B
A7/C♯
D
B7/D♯
Em7
A6
F♯m7
A7
Bm7

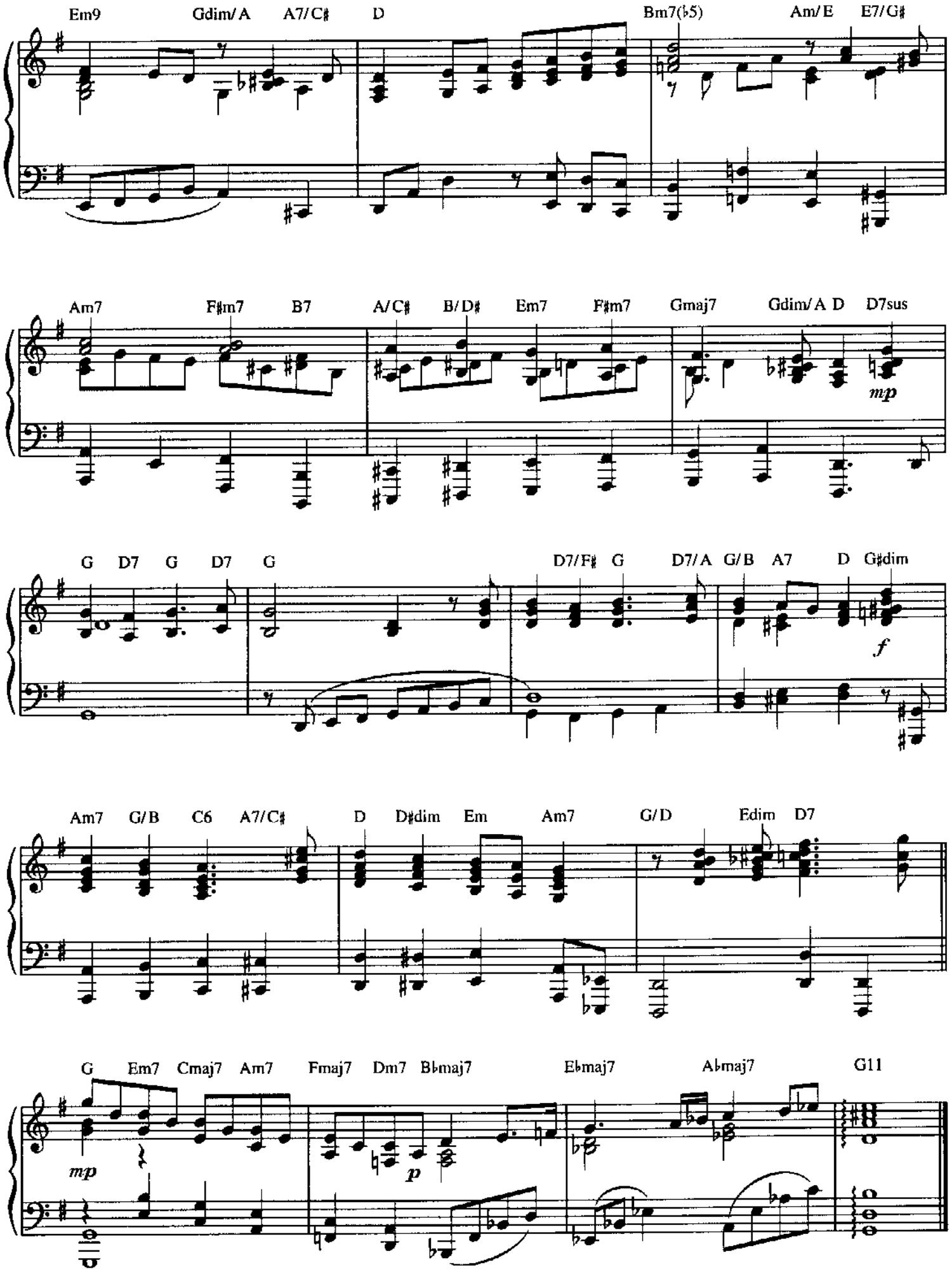
Em9
Gdim/A
A7/C♯
D
Bm7(♭5)
Am/E
E7/G♯
Am7
F♯m7
B7
A/C♯
B/D♯
Em7
F♯m7
Gmaj7
Gdim/A
D
D7sus
mp
G
D7
G
D7
G
D7/F♯
G
D7/A
G/B
A7
D
G♯dim
f
Am7
G/B
C6
A7/C♯
D
D♯dim
Em
Am7
G/D
Edim
D7
G
Em7
Cmaj7
Am7
Fmaj7
Dm7
B♭maj7
E♭maj7
A♭maj7
G11
mp
p

SILENT NIGHT

JOSEPH MOHR and FRANZ GRUBER
Arranged by STEVE CALDERONE

Elegantly serene

D/A Gmaj9 F♯m7 Em7 A7 Bm7 Am11 Gmaj7 F♯m7

mp

Em7 Em7(♭5) A7 Dmaj9 C9(♯11) Bm7

p

E9/G♯ Em/C♯ F♯7sus F♯7(♭9) Bm7 B♭9

Am7 A♭9 Gmaj9 Fdim Em7(11) A7

© 1998 WARNER BROS. PUBLICATIONS
All Rights Reserved

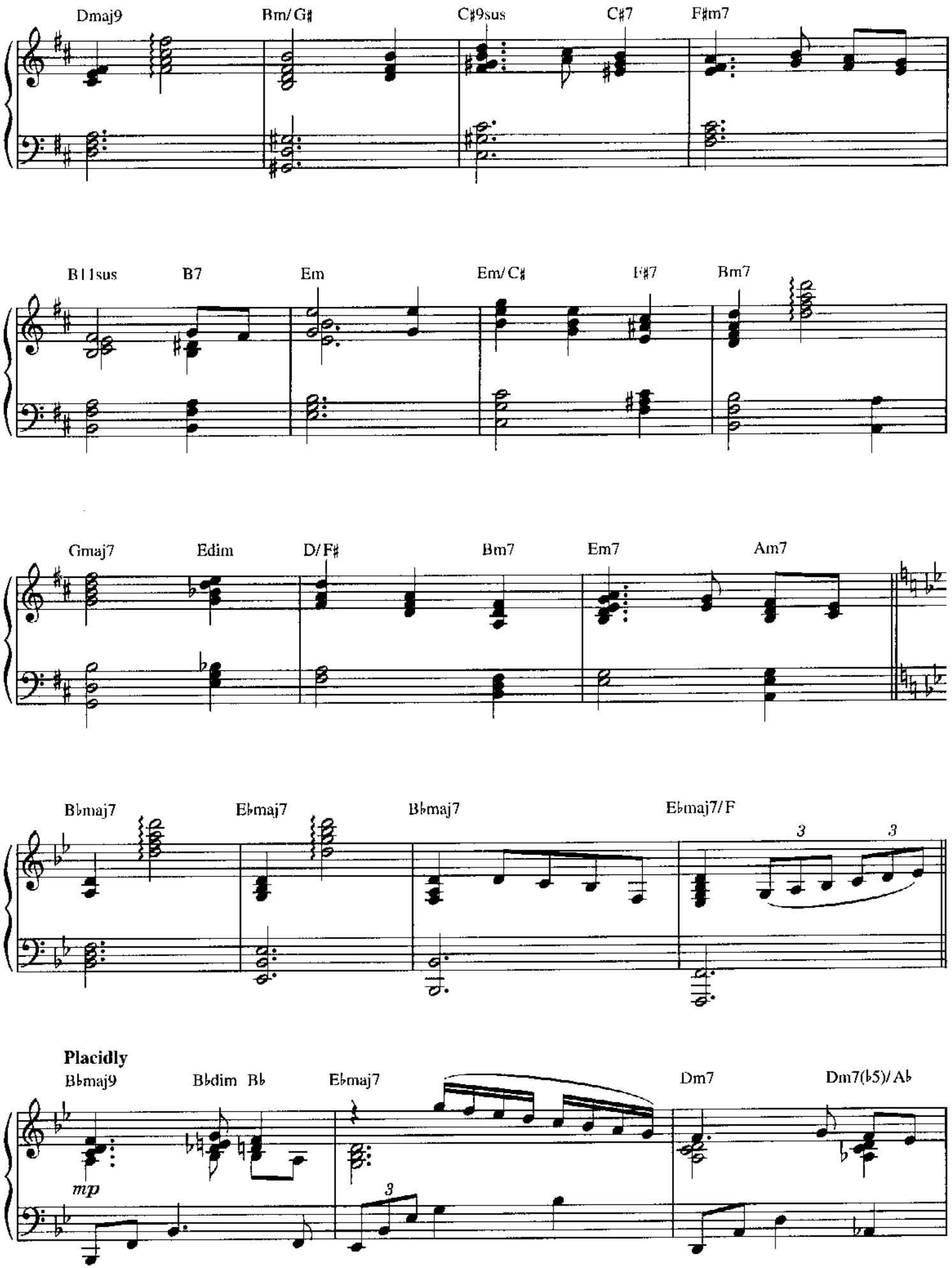
Dmaj9
Bm/G♯
C♯9sus
C♯7
F♯m7
B11sus
B7
Em
Em/C♯
F♯7
Bm7
Gmaj7
Edim
D/F♯
Bm7
Em7
Am7
B♭maj7
E♭maj7
B♭maj7
E♭maj7/F
3
3
Placidly
B♭maj9
B♭dim
B♭
E♭maj7
Dm7
Dm7(♭5)/A♭
mp
3

F/G G Fdim/G Cmaj7 Cdim/D

r.h. 3 r.h. l.h.

Gm7 G♭9 Fm7 D♭7(♯5) B♭7 A♭dim/E E♭maj7

Cm7 Dm7 B♭7 A♭ B♭7 E♭ Fm/B♭ A♭dim

r.h.

E♭maj7 Edim Cm7 F+

B♭ Cm7 Ddim

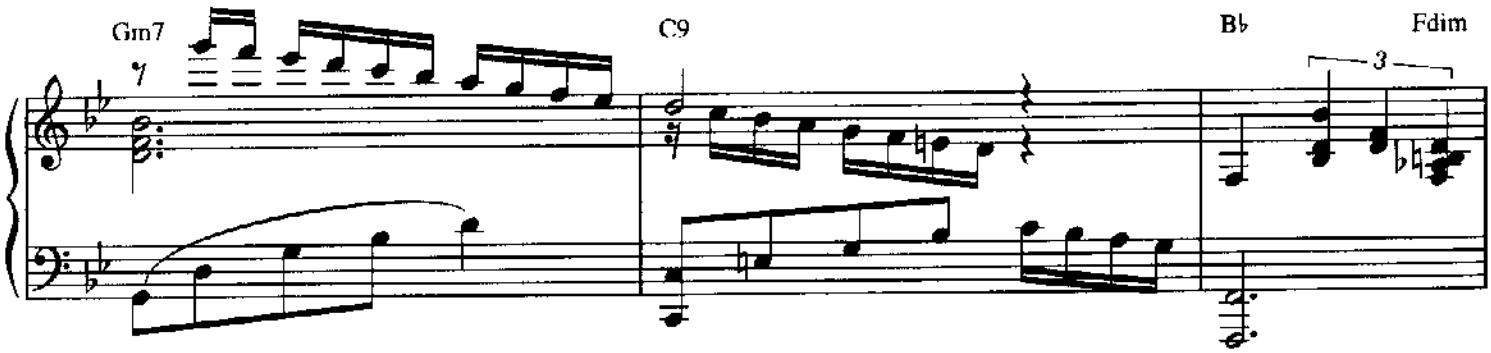
Gm7
C9
B♭
Fdim
3

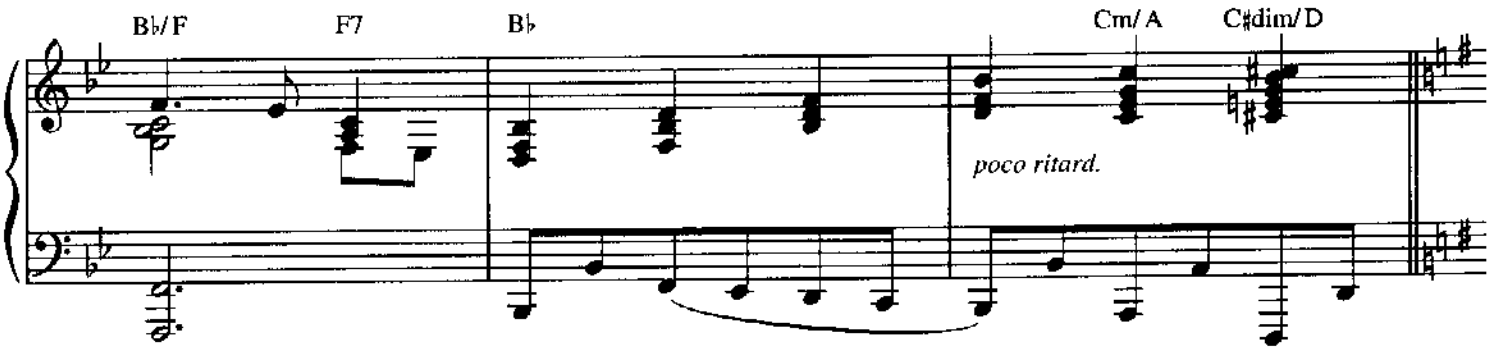
B♭/F
F7
B♭
Cm/A
C♯dim/D
poco ritard.

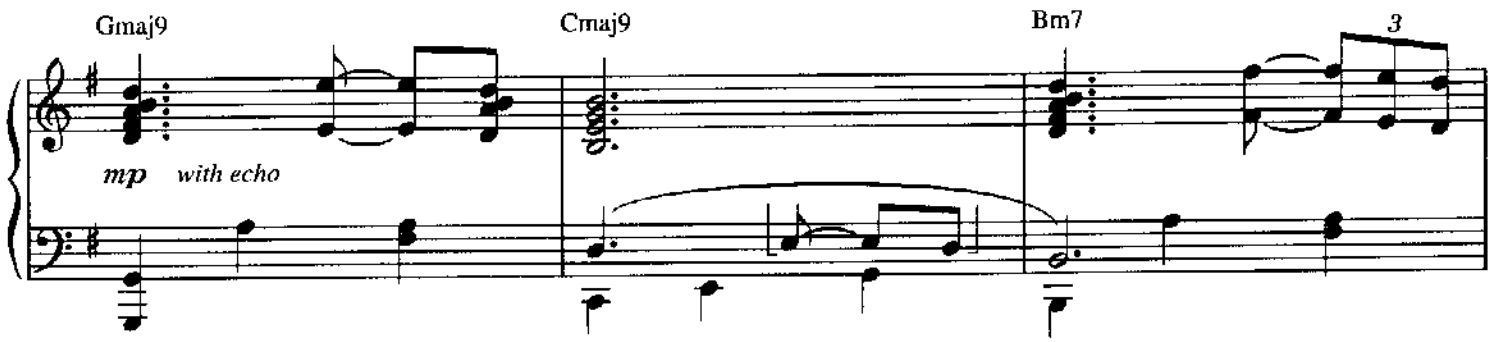
Gmaj9
Cmaj9
Bm7
3
mp
with echo

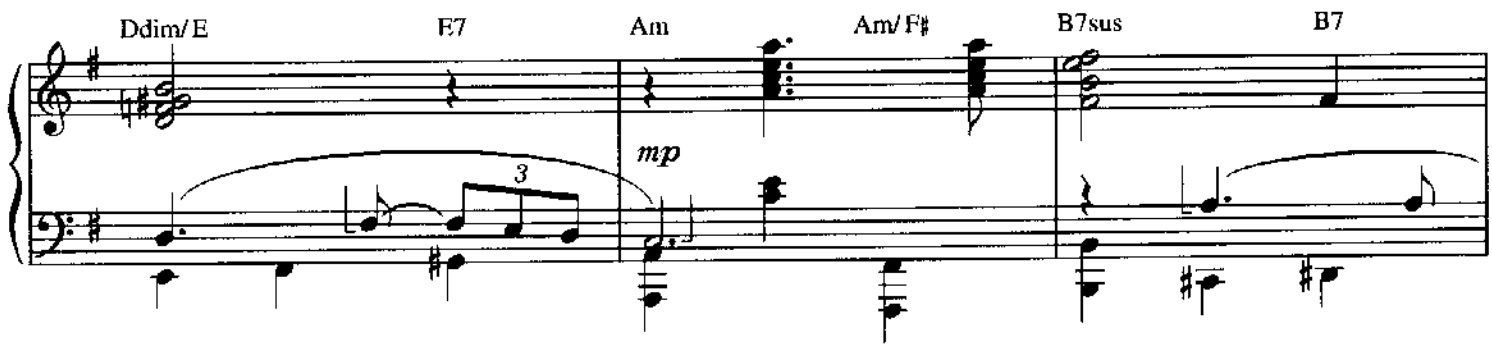
Ddim/E
E7
Am
Am/F♯
B7sus
B7
3
mp

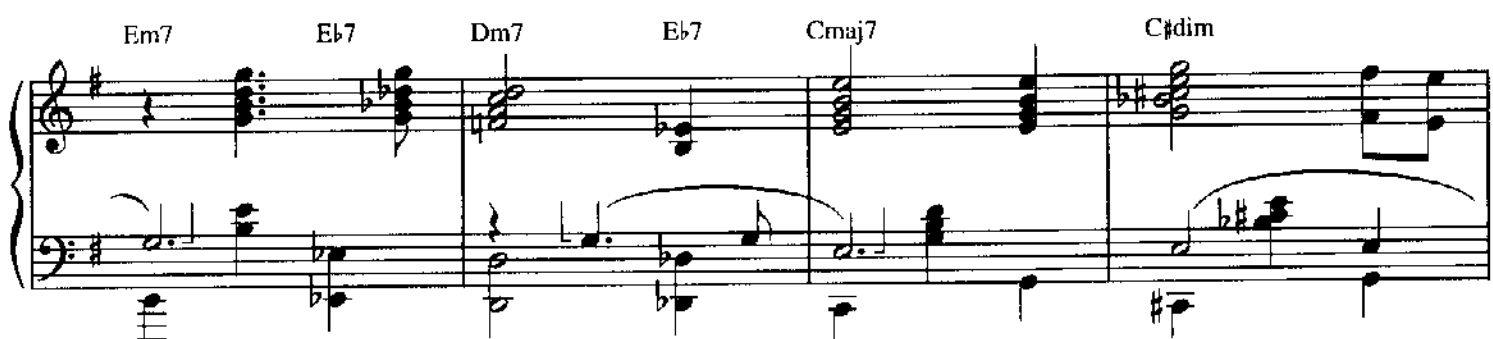
Em7
E♭7
Dm7
E♭7
Cmaj7
C♯dim

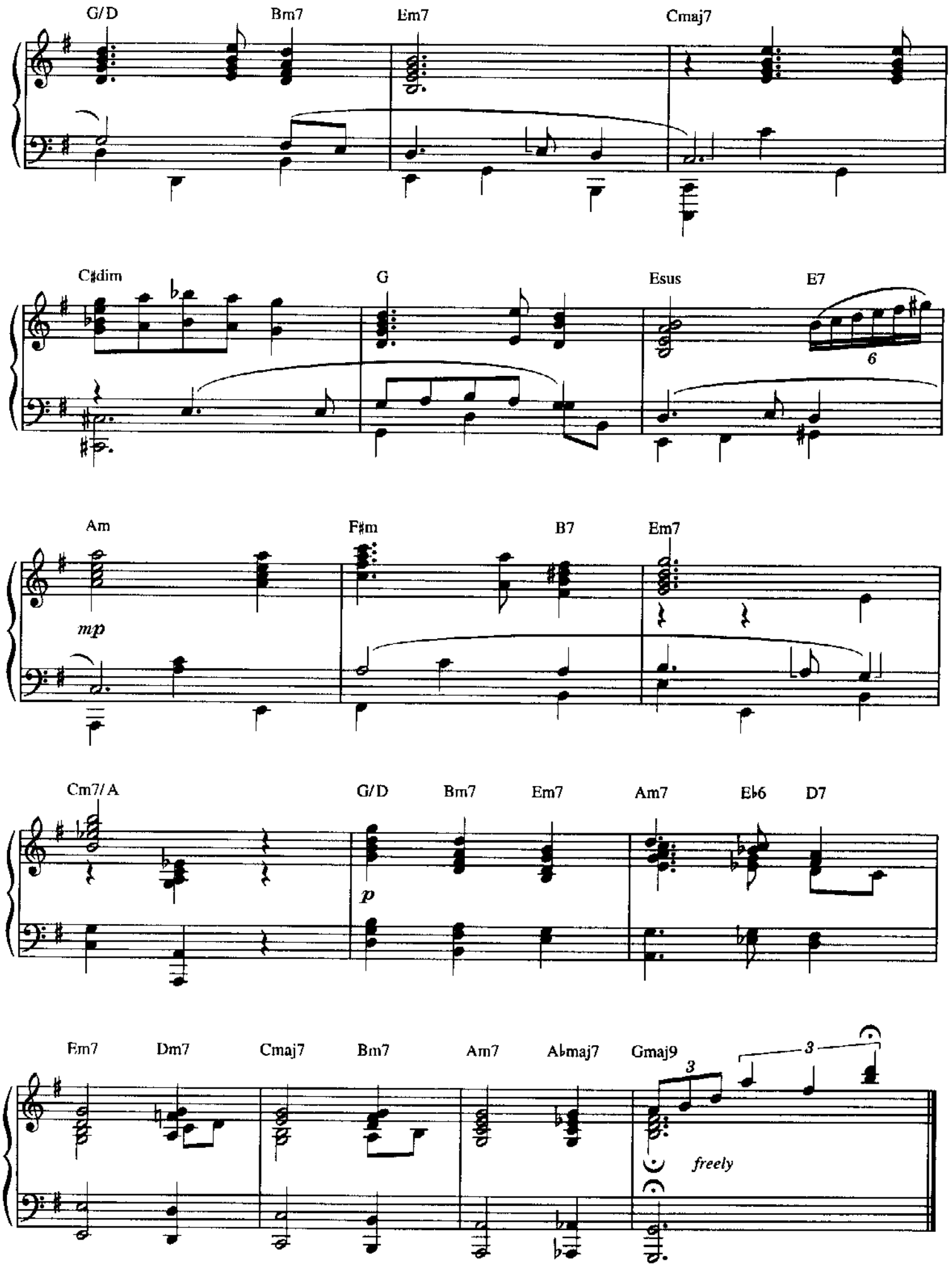
G/D
Bm7
Em7
Cmaj7
C♯dim
G
Esus
E7
6
Am
F♯m
B7
Em7
mp
Cm7/A
G/D
Bm7
Em7
Am7
E♭6
D7
p
Em7
Dm7
Cmaj7
Bm7
Am7
A♭maj7
Gmaj9
3
3
freely

WHAT CHILD IS THIS?

WILLIAM C. DIX
TRADITIONAL ENGLISH
GREENSLEEVES
Arranged by STEVE CALDERONE

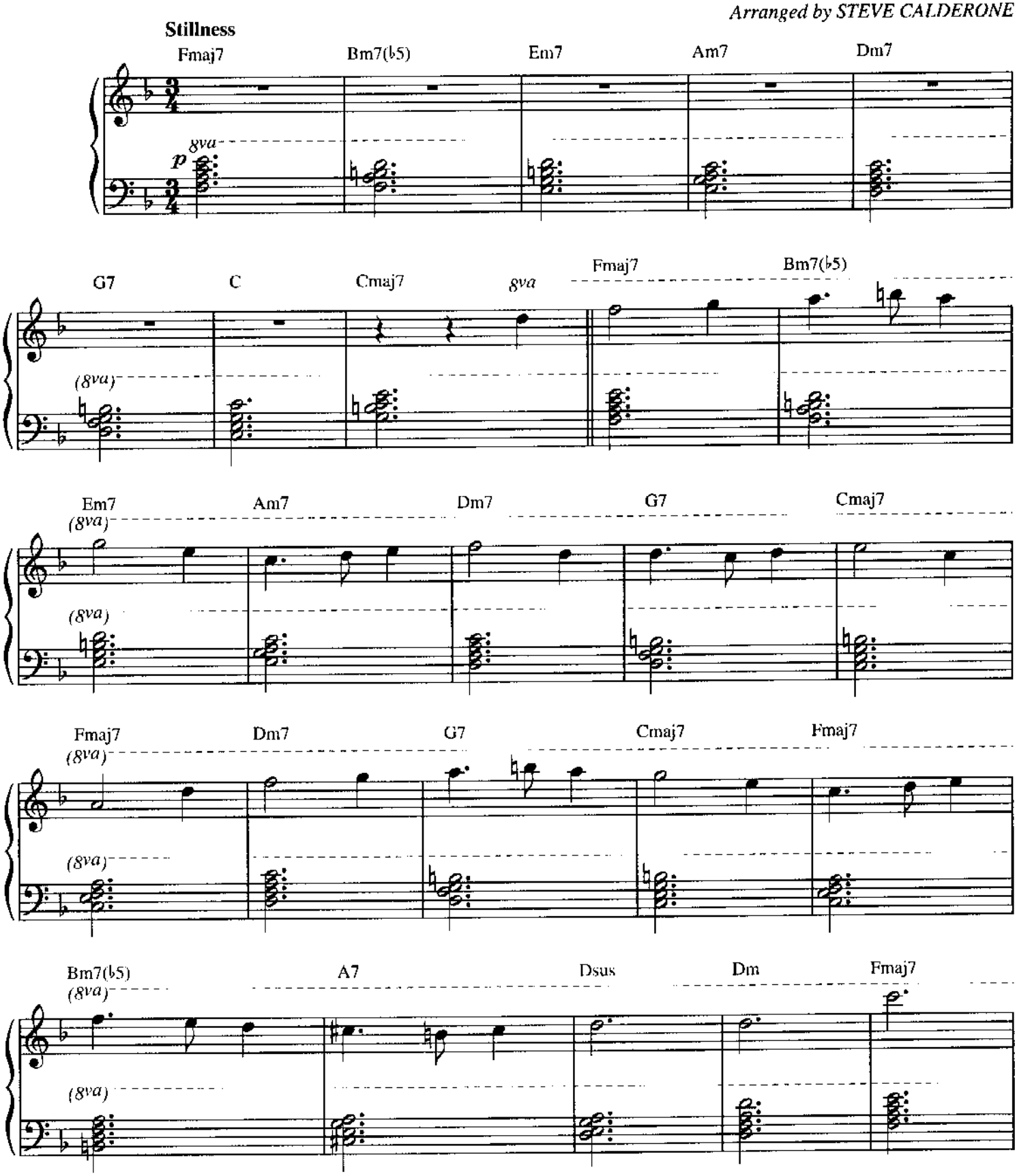

© 1998 WARNER BROS. PUBLICATIONS
All Rights Reserved

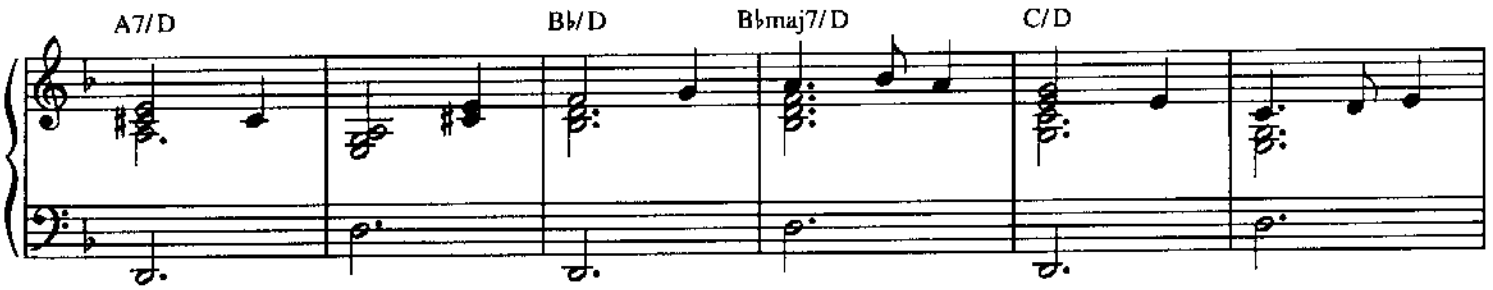
A7/D
B♭/D
B♭maj7/D
C/D

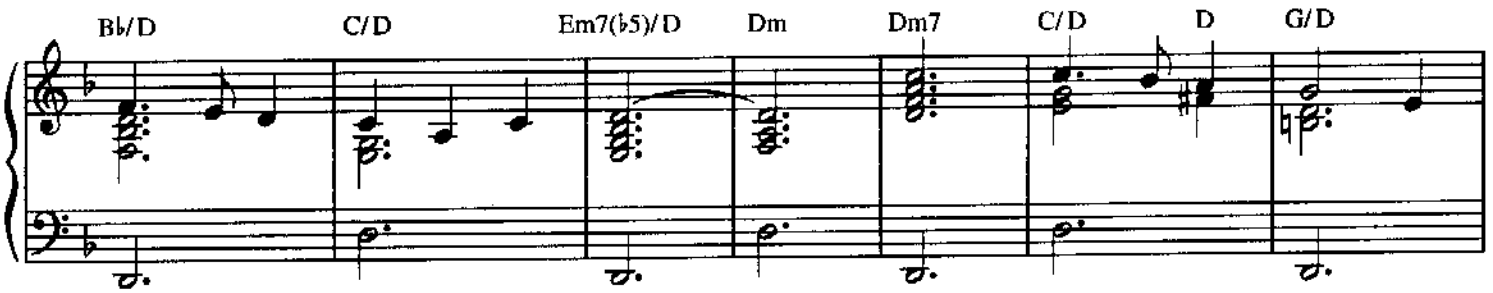
B♭/D
C/D
Em7(♭5)/D
Dm
Dm7
C/D
D
G/D

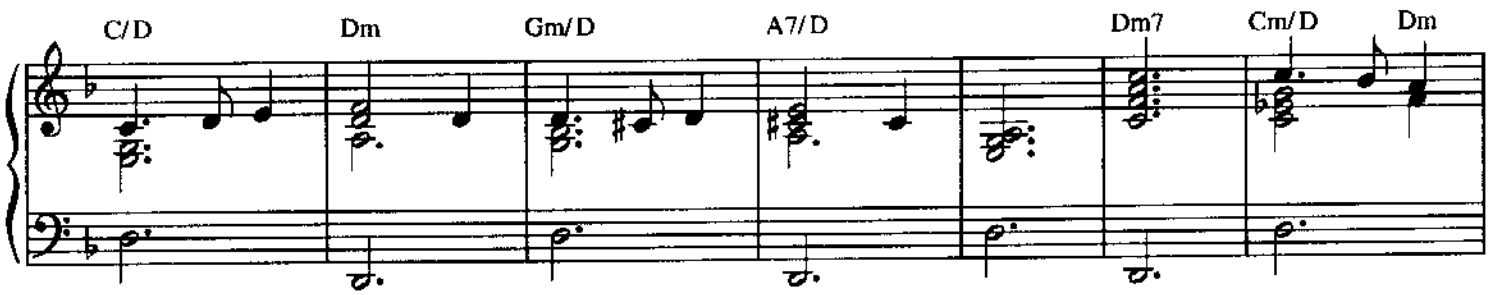
C/D
Dm
Gm/D
A7/D
Dm7
Cm/D
Dm

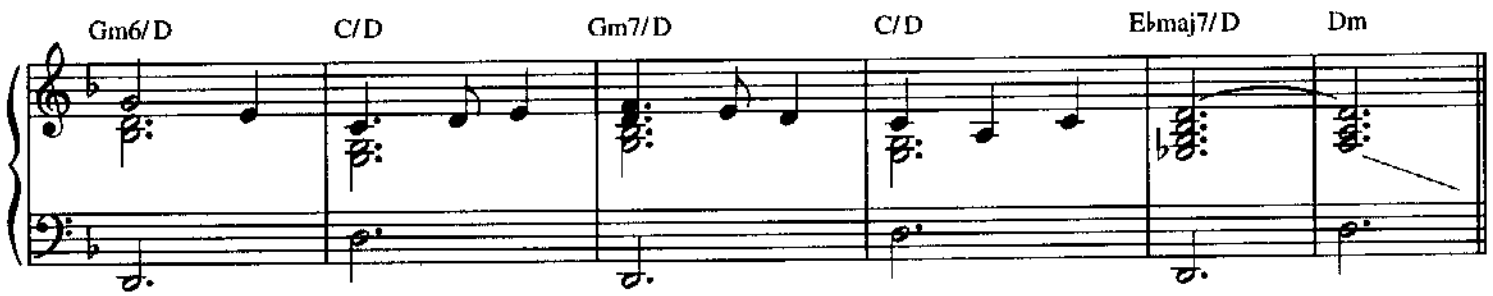
Gm6/D
C/D
Gm7/D
C/D
E♭maj7/D
Dm

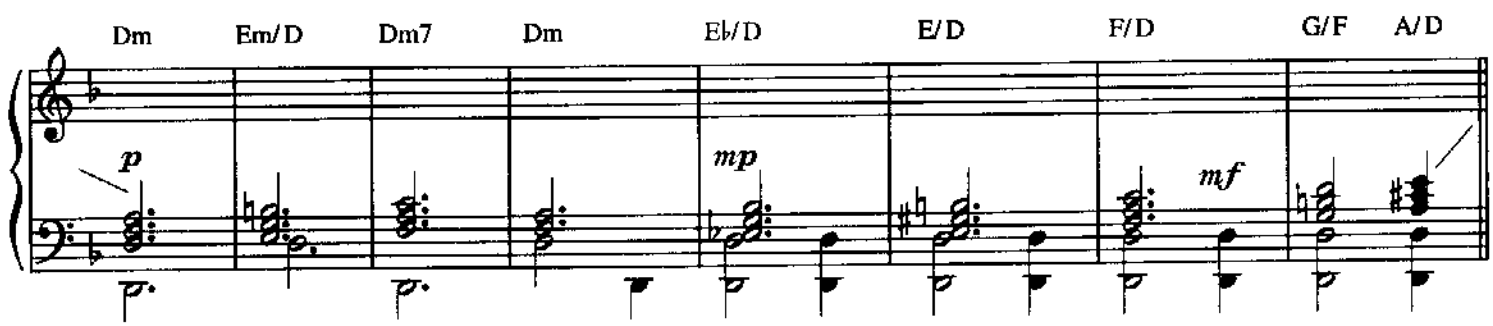
Dm
Em/D
Dm7
Dm
E♭/D
E/D
F/D
G/F
A/D
p
mp
mf

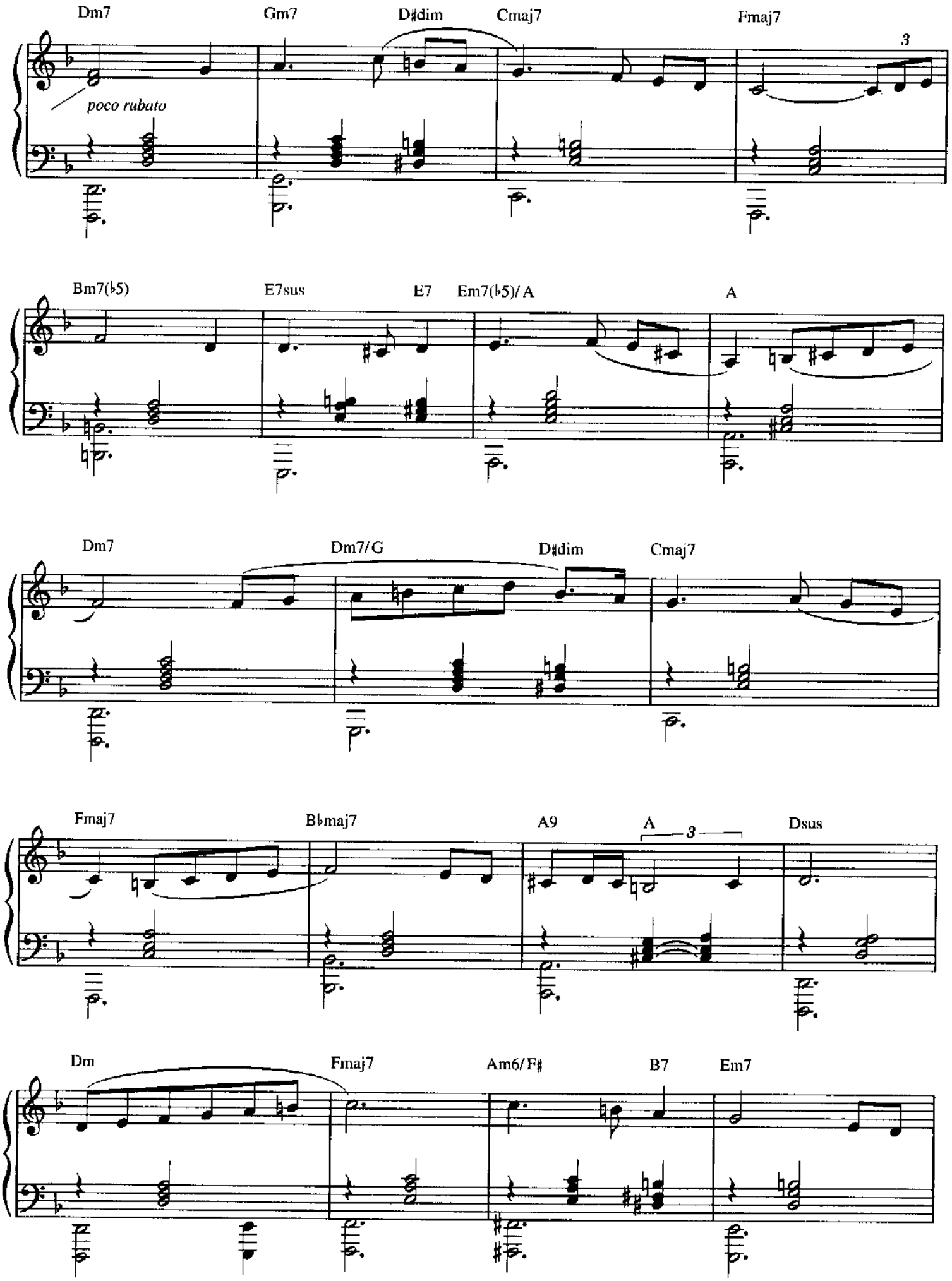
Dm7
Gm7
D♯dim
Cmaj7
Fmaj7
3
poco rubato
Bm7(♭5)
E7sus
E7
Em7(♭5)/A
A
Dm7
Dm7/G
D♯dim
Cmaj7
Fmaj7
B♭maj7
A9
A
3
Dsus
Dm
Fmaj7
Am6/F♯
B7
Em7

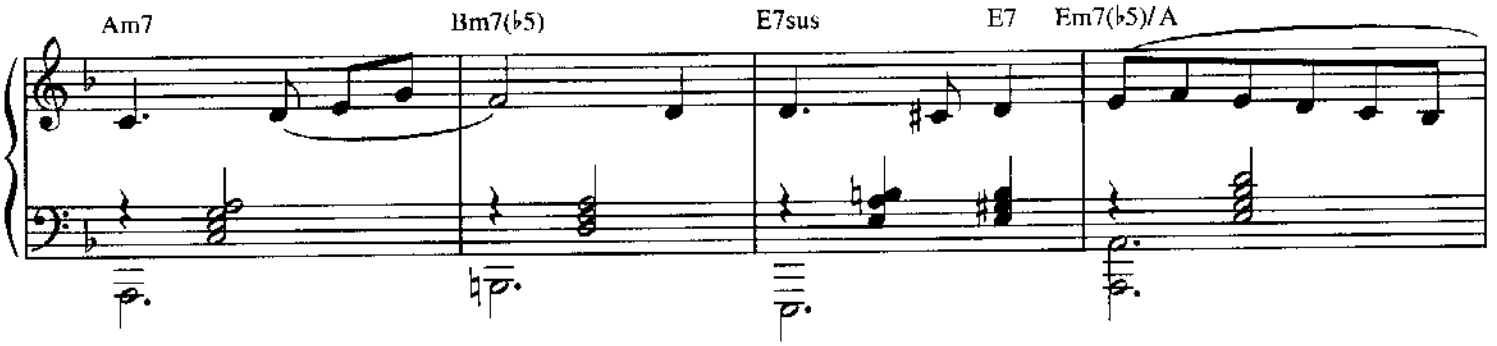
Am7
Bm7(♭5)
E7sus
E7
Em7(♭5)/A

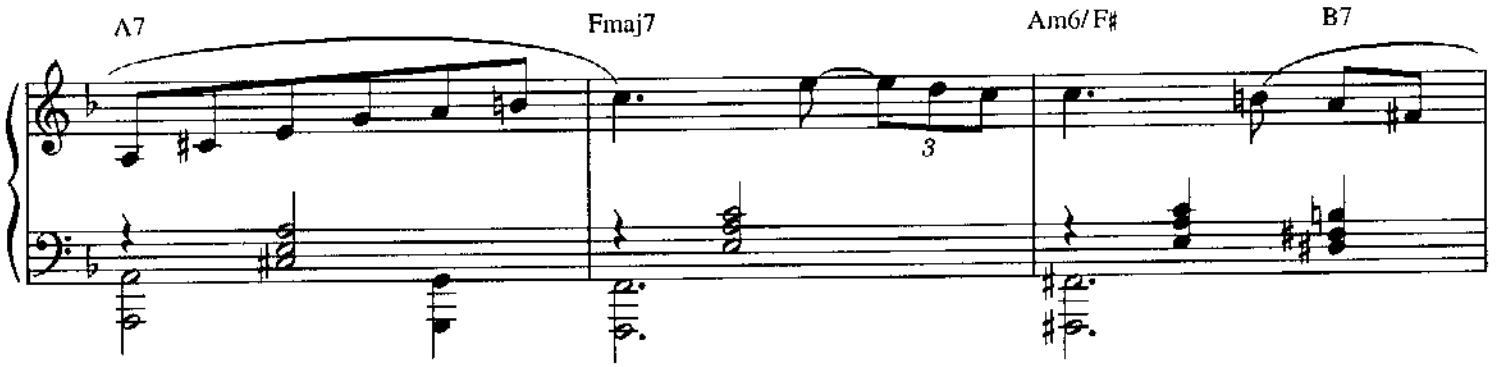
A7
Fmaj7
Am6/F♯
B7
3

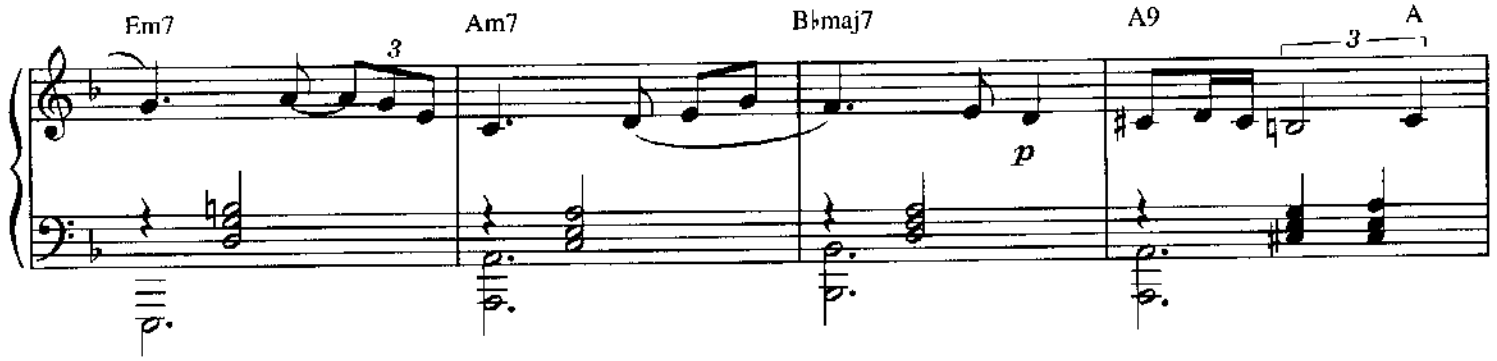
Em7
3
Am7
B♭maj7
p
A9
3
A

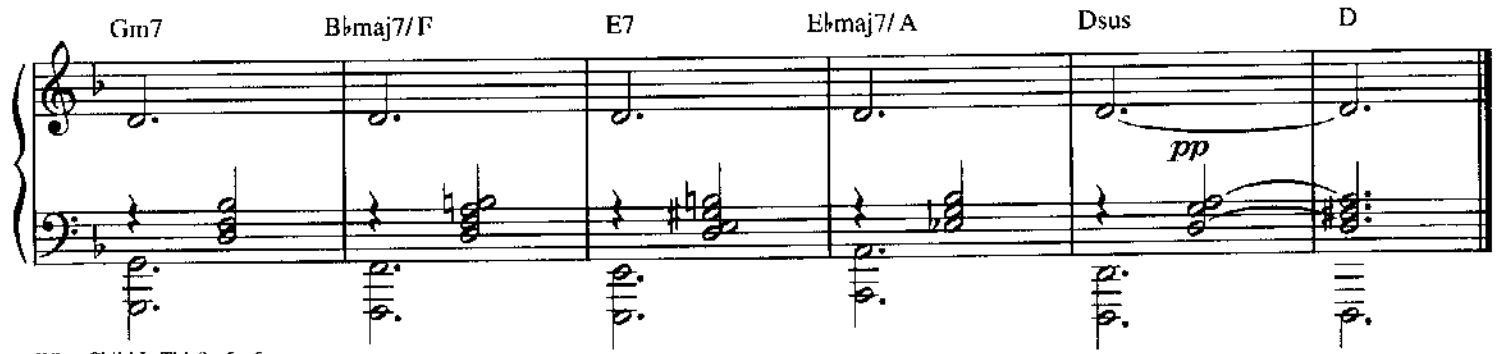
Gm7
B♭maj7/F
E7
E♭maj7/A
Dsus
pp
D